

COTTON NORTHERN MIXED-USE PLANNED AREA DEVELOPMENT

Final Submittal: September 20, 2021

3rd Submittal: August 2021

Received
9/20/2021

City of Glendale
Approved October 26, 2021

2nd Submittal: July 2021

1st Submittal: May 2021

SONOMA
COMMUNITIES

1784 | Capital Holdings

Development Team

Applicant



Withey Morris, PLC
2525 E. Arizona Biltmore Circle Ste. A-212
Phoenix, AZ 85016
Contact: Adam Baugh
Email: adam@witheymorris.com
Phone: (602) 230-0600

Developer (Residential)



Sonoma Communities
4340 East Indian School Road, Suite 21-204
Phoenix, Arizona 85018
Contact: Jim Stockwell
Email: jstockwell@clydecap.com
Phone: (602) 777-0505

Developer (Industrial/Commercial)

1784 Capital Holdings, LLC
Address: 8777 North Gainey Center Drive, Suite 191
Scottsdale, Arizona 85258
Contact: Kelly McKone
Email: kmkone@1784holdings.com
Phone: 866-828-6009

Architect



Felten Group
18325 North Allied Way, Ste. 200
Phoenix, AZ 85054
Contact: Paul Knitter, NCARB, AIA, ALA
Email: paul.knitter@feltengroup.com
Phone: (602) 867-2500

Landscape Architect



McGough/Adamson
535 East McKellips Road, Ste. 131
Mesa, AZ 85201
Contact: Nick Adamson, RLA
Email: nicka@MG-AZ.com
Phone: (602) 997-9093

Engineer



Terrascope Consulting
645 E Missouri Ave, Ste 160
Phoenix, AZ 85012
Contact: Dave Soltysik
Email: dsoltysik@terrascope.us
Phone: (480) 454-8010

TABLE OF CONTENTS

| | |
|--|----|
| A. Overview..... | 4 |
| B. Request..... | 4 |
| C. General Plan Consistency | 4 |
| D. Site Impacts | 5 |
| E. PAD Overview | 5 |
| F. PAD Permitted Uses | 6 |
| G. Site Plan..... | 6 |
| H. Development Standards..... | 8 |
| I. Residential Design and Architecture | 13 |
| J. Open Space | 14 |
| K. Industrial Design and Architecture | 14 |
| L. Grading and Drainage Concept..... | 15 |
| M. Circulation and Access..... | 15 |
| N. Infrastructure and Utilities | 16 |
| O. Phasing | 17 |
| P. Conclusion | 17 |

LIST OF EXHIBITS

1. Aerial and Vicinity Map
2. Zoning Map: Current
3. Conceptual Site Plan: Industrial/Commercial Area
4. Conceptual Site Plan: Residential
5. Conceptual Residential Amenities
6. Conceptual Residential Elevations
7. Conceptual Industrial Elevations

A. Overview

Sonoma Communities (“Sonoma”) and 1784 Capital Holdings, LLC (“1784”) plan to develop approximately 36 gross acres located generally at the southeast corner of Cotton Lane and Northern Avenue, (the “Property”). The Property does not include the land at the immediate intersection which is owned by a separate owner. The subject Property wraps around the corner property, has two separate street frontages, and is oddly configured by a connecting strip. See Vicinity Map and Aerial Map attached at **Tab 1**.

The Property is vacant and is surrounded by vacant land to the north and south. Next to the Property to the east is a U-Haul storage facility and further east is the 303 Freeway. To the west is Cotton Lane and some single-family residences located in Maricopa County. The Property is currently within Maricopa County and will be annexed into Glendale. The Property is zoned Industrial (I-1) and Commercial (C-2) in Maricopa County. See current Zoning Map at **Tab 2**.

Upon annexation, the Property’s initial zoning designation will be Industrial (M-1) and Commercial (C-2). The applicant is initiating this rezoning from M-1 & C-2 to Planned Area Development (“PAD”) to allow development of a new mixed-use development, including (i) a 22-acre speculative commercial/industrial complex (the “Commercial/Industrial Portion”); and, (ii) 14.23-acre single-story apartment rental home community (the “Residential Portion”).

The Applicant seeks to develop the Property in accordance with the M-1/C-2 and R-4 zoning districts with modified development standards to create a superior level of expectation along this expanding corridor. The Cotton Northern Mixed-Use PAD will allow industrial and commercial uses along the Northern Avenue frontage and single-story apartment rental homes on the Cotton Lane frontage. Rezoning the property to a PAD will permit new development which aligns with the City’s RMU general plan designation and will follow the land use trends along the 303 corridor, as well as comply with state statutes concerning territory in the vicinity of a military installation. Specifically, the Property is located within approximately .70 to .90 miles from the 65 Ldn contour line, which has some residential density standards in accordance with the Luke AFB Graduated Density Concept (“GDC”). For property within ½ mile to 1 mile of the 65 Ldn line, residential density is limited to a maximum of 4 dwelling units per acre. For the purposes of applying the Luke AFB GDC, the overall Property will be used for the aggregate density calculation as confirmed by Luke AFB; however, the Residential Portion of the project will be limited to the southwest portion of the Property to which Luke AFB is agreeable.

B. Request

The applicant is requesting to annex and rezone the subject property from Maricopa County Ind-1 and C-2 to Planned Area Development (“PAD”) with underlying blended C-2/M-1 industrial along Northern Avenue (approx. 22 acres) and R-4 zoning along Cotton Lane (approx. 14.23 acres).

C. General Plan Consistency

The Glendale General Plan land use map designates this area as Regional Mixed Use (RMU). The RMU land use designation permits a cohesive, large-scale, mixed-use planned development fostering urban, multi-

modal opportunities. Per the General Plan, “RMU developments accommodate a variety of complementary uses, both physically and functionally integrated, including commercial, employment, residential, open space, and other supportive land uses.”

In this instance, the proposed development includes multi-family uses, industrial, and commercial with arterial frontage and freeway access. This precisely fits the definition and intent of the RMU and hence, the proposed mix use development is in conformance with the RMU designation.

D. Site Impacts

The Property is unlikely to develop under its current zoning because its development potential is impacted by some severe site constraints.

First, the Property does not include the land at the immediate intersection which is owned by a separate owner. The subject property wraps around the corner property, has two separate street frontages, and is oddly configured by a connecting strip. This leaves a pinch point that makes cohesive development impossible. The odd configuration does not allow for a single unified project.

Secondly, there is no southbound freeway off-ramp, and no northbound freeway on-ramp, making Olive Avenue and Northern Avenue the only arterial streets along the 303 freeway that don’t enjoy full freeway access. Potential developers along the 303 expect full freeway access. This unfortunately has a critical impact on the types of users who would consider developing along the Northern Frontage, and significantly reduces the potential user interest here. Additionally, ADOT requirements limit the location of driveways along Northern which impacts ingress/egress for this site, further making it more challenged.

Third, there are existing APS and access easements that extend from Northern Avenue, through the middle of the Property, down to the southern edge which bifurcate the site. The 100-foot electrical easement and a 40-foot access easement (benefiting U-Haul) create a 140’-wide strip of undevelopable land through the middle of the site.

Fourth and final, there is limited frontage along Cotton Lane which makes industrial development unlikely. Additionally, industrial zoning along Cotton Lane across from one-acre lots might not be the best land use transition.

For the reasons cited above, a change in the underlying zoning is the best way to make meaningful development of an otherwise challenging site.

E. PAD Overview

The intent of the Cotton Northern Mixed-use PAD is to allow industrial, commercial, and office uses along the Northern Avenue frontage and single-story apartment homes on the Cotton Lane frontage. The PAD proposed some modified development standards to ensure appropriate flexibility to attract future employers and uses. The PAD will allow industrial and employment uses that are compatible with the 303 Freeway Corridor as well as single family apartment homes to support jobs created by the 303 Freeway development expansion.

This PAD proposes to rezone the land along Northern Avenue (approx. 22 acres) to allow commercial and/or industrial uses. This land use flexibility is needed because any future user will be constrained with only partial freeway access and the 140'-wide stretch of land rendered non-useable because of existing easements. At the same time, this blended land use is appropriate because of the industrial zoning to the south (U-Haul) and the commercial zoning to north and west (both vacant). This provides the flexibility needed to attract commercial and industrial users/tenants to an otherwise severely challenged site.

Specific users for the Northern Avenue frontage have not been identified at this time. The plans, exhibits, and images presented herein are conceptual only and intending to convey the type, intensity, and quality of development expected at this location. Once specific users are identified, a design review application (site plan, building architecture, landscaping, signage, grading, etc.) will be submitted for administrative review by Glendale staff.

F. PAD Permitted Uses

Residential Portion: Permitted R-4 land uses include: 1) Residential Units, 2) Accessory Vehicle Garages and Canopies, 3) Leasing office, 4) Residential Clubhouse and Community Pool, and 5) Accessory resident storage buildings.

Commercial/Industrial Portion: All uses permitted in the M-1 and C-2 zoning district and the following:

- Any single retail use that is greater than seventy-five thousand (75,000) square feet of gross floor
- New or used automobile and motorcycle sales and repair services.

Other

- Uses Subject to Conditions: Per section 5.813, 5.843, and 5.863 of the Glendale Zoning Ordinance
- Uses Subject to Conditional Use Permits: Per section 5.814, 5.844 and 5.864 of the Glendale Zoning Ordinance except as noted as permitted uses in this PAD.
- Accessory Uses: Per section 5.185, 5.845, and 5.865 of the Glendale Zoning Ordinance
- Temporary Uses: Per section 3.920 of the Glendale Zoning Ordinance

Uses permitted with this PAD that would otherwise be permitted with a conditional use permit reflect the mixed-use nature of this PAD and will provide a range of uses that may be appropriate for this site. Uses permitted with a Conditional Use Permit in a less intense district from the M-1, would be compatible on this site given other uses permitted with industrial zoning.

G. Site Plan

Commercial/Industrial Portion

A conceptual plan for the Northern Avenue portion is attached at **Tab 3**. This version of the plan shows three buildings with a total of 339,500 sf of office, commercial and warehouse space. Under this concept plan scenario, Building A would be a narrow building that could accommodate office, commercial,

showroom flex industrial, and potential smaller maker-spaces. Buildings B and C would be traditional warehouse buildings that could be multi or single tenant spaces. This version of the plan has only one access due to ADOT constraints, drive aisle access easements, and power line easements. Ultimately, the market will dictate the future uses and the zoning simply puts it into a position for upcoming opportunities.

Residential Portion

This PAD proposes a single-story apartment home community along the Cotton Lane frontage (approx. net 14.23 acres). **See Tab 4, Conceptual Residential Site Plan.** Given the limited frontage along Cotton Lane, and the residential uses on the opposite side of Cotton Lane, it is clear that the current industrial zoning is not appropriate. A single-story apartment home community provides the perfect transition between the homes to west and the industrial to the east. Additionally, removal of the industrial zoning across from existing residences along Cotton Lane will have tangible benefits for existing nearby residences, such as reduced truck traffic. The proposed residential community will ultimately be less intense than an industrial use, including in terms of reduced lighting and noise impacts, among others.

The Residential Portion will be developed as The Residences on Cotton Lane. It will offer a total of 144 apartment homes in 1-bedroom small, 1-bedroom large, and 2-bedroom configurations with an overall density of approximately 10.1 du/ac. The home configurations will include 1-bedroom small duplex (575 sf), 1-bedroom large duplex (777 sf), and 2-bedroom single (969 sf) layouts. It is anticipated that the conceptual base rents for the three different unit types will be \$1,200, \$1,400, and \$1,600, respectively. However, rents will ultimately be predetermined by market demand.

The Residences on Cotton Lane will offer the benefit of a single-family home lifestyle without the cost, hassle of maintenance or the long-term commitment of a mortgage. Residents will enjoy the amenities and property management services of a high-end multi-family development without the confines of apartment living. **See Tab 5, Conceptual Amenities.** Retirees, empty nesters, military service members and millennials are looking for a less burdensome lifestyle that is more “lock-and-leave” and does not require the typical maintenance of traditional living. Additionally, residents are looking for a diversity of housing that can accommodate a variety of lifestyles and transitions. This housing option has gained tremendous popularity in the recent years and serves an emerging market segment. The Residences on Cotton Lane is a community where residents can live free of the maintenance and cost obligations of traditional homeownership.

The cottage and desert contemporary architecture include substantial front porches that deliver an attractive product to the marketplace (**Tab 6**). All units will be single story. The proposed community has a residential scale that is appropriate for the surrounding area. Further, this development offers multiple types of highly stylized homes with enhanced architectural elements. The overall architectural design emphasizes the use of interior natural light, spacious open floor plans and high ceilings.

This development proposal aims to provide convenient access to services in the area, employment opportunities and amenities. The proposed plan will create an intimate community designed to foster connections and caring relationships amongst other residents by a series of interconnected trails and view corridors along with gathering spaces for all residents.

H. Development Standards

Commercial/Industrial Portion

Development standards for the industrial/commercial component shall comply with Sections 5.750 (C-2) or 5.840 (M-1), and 7.104.C.3.e and 7.104.C.2.5 (Permitted Permanent Signs), except as otherwise modified in Table A and the Permitted Permanent Signs section below. Development standards are modified to ensure meaningful development of the site given the number and impact of easements and previous dedications which have created an oddly configured lot with frontage on the freeway. Should a conflict exist between any provision in this PAD and the Glendale Zoning Ordinance, the PAD standard shall apply.

Table A: Industrial Development Standards Table

| | M-1 | PAD Proposal |
|---|--|--|
| Minimum on-site landscaping as a percentage of total site area | 5% minimum | 5% minimum (met) |
| Landscape Buffers | 15' where any nonresidential use abuts a multifamily district. | 10' along south property line for 200 feet adjacent to building and loading drive aisle area |
| Maximum Building Height* | 30' | 50' for buildings 50,000 square feet or larger 35' for buildings smaller than 50,000 square feet* |
| Maximum FAR | .30 | .366 (prior to any required public ROW dedications) |
| Minimum Building Setbacks | Front 25' Side 60' Rear 60' | Front 25' Side 60' Rear 48' |
| Parking Ratio | | |
| Manufacturing/Assembly Wholesale/Warehouse | 1:600 sq. ft. | 1/2000 sq. ft. |
| Auto Repair | 2 spaces per service bay; plus 1 space per every 250 sq. ft. of retail or office area. | 1/2000 sq. ft. |
| Office, General, Professional Medical/Dental | 1:300 sq. ft. 1:150 sq. ft. | 1:450 sq. ft. |
| Retail/Shopping Center/Fitness | 1:250 sf. ft. | 1:450 sq. ft. |

| | | |
|---------------------------------|--|---|
| Parking Stall Dimensions | Each parking space shall be at least ten (10) feet wide and twenty (20) feet deep, except that parking spaces at an angle of sixty (60) degrees or less may be nine (9) feet wide. | 10' x 20' (met) |
| Landscaped Areas | For all development within the industrial zoning districts, landscaped areas shall be provided on the site in an amount equal to or greater than ten (10) percent of the ground floor area of all buildings, or five (5) percent of the net site area, whichever is greater. | Per City of Glendale landscaping standards, Chapter 19, Section 19-62 |

*Building height shall be defined as follows: The vertical distances measured from the building floor grade to the highest level of the building.

**Requirements for mechanical equipment screening, screen walls, on-site landscaped areas and other landscaping and lighting requirements will be per Chapter 19 and 26.5 of the Glendale Code, except as otherwise modified herein.

Permitted Permanent Signs

All signs will be subject to the requirements of City of Glendale Zoning Ordinance Section 7.100 except as modified below.

1) Wall, fascia, mansard, parapet, awning, and shingle identification signs.

- a) The sign area for each business shall not exceed one (1) square foot for each linear foot of the business wall elevation along the ADOT freeway frontage and the Northern Avenue frontage.
- a) The maximum aggregate sign area is one hundred fifty (150) square feet per business if multi-tenant building. The maximum aggregate sign area is five hundred (500) square feet if single, dual or multi-tenant building.

2) Freestanding Identification Signs

- a) The sign must include the number of the street address. The minimum height of the numerals shall be six (6) inches and the maximum height shall be twelve (12) inches. The area of these numerals shall not be included in calculating the allowed sign area.
- b) Two (2) freestanding signs shall be permitted on each frontage for Northern Avenue and the

Loop 303 freeway.

- c) The minimum distance between monument signs and from a freestanding pylon sign shall be three hundred thirty (330) feet.
- d) The sign shall not exceed a height of sixteen (16) feet. A maximum of four additional feet may be devoted to architectural embellishments. The architectural embellishment cannot include any signage.
- e) The base shall have an aggregate width of at least fifty (50) percent of the width of the sign.
- f) The maximum sign area for each freestanding sign is one hundred fifty (150) square feet.
- g) Each sign may identify the name of the building complex, or center and the names of a maximum of ten (10) tenants within the complex. Such sign shall not include any advertising copy.
- h) The height of letters used in identification of individual tenants shall be a minimum of four (4) inches.
- i) All multi-tenant signs shall be reviewed for compliance with the multi-tenant freestanding identification sign design guidelines.

3) Freestanding Pylon Identification Signs

- a) One (1) freestanding pylon sign shall be permitted on the Loop 303 freeway frontage.
- b) The minimum distance between the sign and a billboard sign or other freestanding sign shall be three hundred thirty (330) feet.
- c) The sign shall not exceed a height of fifty (50) feet. A maximum of four additional feet may be devoted to architectural embellishments. The architectural embellishment cannot include any signage.
- d) The base shall have an aggregate width of at least fifty (50) percent of the width of the sign.
- e) The maximum sign area for each freestanding sign is four hundred fifty (450) square feet.
- f) Each sign may identify the name of the building complex, or center and the names of a maximum of five (5) tenants within the complex. Such sign shall not include any advertising copy.
- g) The height of letters used in identification of individual tenants shall be a minimum of thirty-six (36) inches.
- h) All multi-tenant signs shall be reviewed for compliance with the multi-tenant freestanding identification sign design guidelines.

*A conceptual signage exhibit is enclosed with this application; however, signage will be established via the Design Review process.

Industrial/Commercial Deviations Justification

The unique nature of the proposed mixed-use development for the commercial/industrial portion of the PAD necessitates flexibility in development standards, as described below.

Signage Deviation: The site is significantly lower in grade than the Loop 303 freeway and it is adjacent to the widest area of the onramp, with a large setback from the freeway. This condition greatly reduces visibility of the site and signage from the freeway. Attraction of customers to the site is important to ensure the businesses located within the industrial/commercial project have visibility and can attract customers to the site. The inclusion of a pylon sign will provide the necessary visibility from the Loop 303 freeway. Without a pylon sign, passersby would not see this site or its signage.

Building Height Deviation: The project is proposed to be developed with a variety of building sizes and heights to provide flexibility for future uses. Buildings larger than 50,000 square feet will require greater interior clear heights to accommodate equipment and racking as needed. When built to industry standards, an interior clear height of 32 feet is often a minimum requirement. Therefore, the standard maximum 30-foot building height would not permit this type of construction for the intended uses for this site. Likewise, buildings under 50,000 square feet are designed to not only accommodate commercial uses, but also smaller industrial uses that may require slightly higher interior clear heights up to 20’.

*Maximum building height has been defined in this PAD to ensure the grade of the loading areas are not incorporated into building height measurement, which will be constructed below the natural grade of the building.

Minimum Rear Building Setback: A deviation to reduce the required minimum rear setback by 12’ is requested herein. With smaller buildings planned for the southwest area of the site, , there is an appropriate transition of building massing and scale provided between the Industrial Portion and Residential Portion, including height limitations. Additionally, Building B—which is the closest building to the Residential Portion—does not include truck dock doors and will include meaningful buffering, including 8’ tall screen walls, to ensure compatibility with the planned residential. Enhanced landscaping will also be appropriately provided, including the provision of more mature trees along the south perimeter. These improvements will ensure that the intent of the zoning code is met.

Landscape Buffer Deviation: A minor deviation to reduce the required landscape buffer by 5’ for a portion of the south perimeter is requested, as shown on the conceptual site plan. While maintaining sufficient area for plantings, the developer also proposes to enhance the landscaping along the subject area to accommodate larger and more mature tree plantings at the time of development. Specifically, at the southwestern portion of the property, along the southern property line, two (2) species of trees are used for screening of the building from future residential development: thornless honey mesquite (*Prosopis* ‘Maverick’) and ghost gum (*Eucalyptus papuana*). *Prosopis* will be installed from 36” boxes (about 12’-14’ high), and *Eucalyptus* from 24” boxes (about 8’-10’ high); both of which are very fast-growing species. *Prosopis* is placed in a natural arrangement in the open areas closer to the southwestern tip of the property, spaced at an average of 18’ on center; their spreading crowns and staggered placement will provide ample softening of views. *Eucalyptus*, at 20’ on center, is used in the 10’ planting strip just east of the *Prosopis*, where limited space calls for narrower, upright trees to avoid vehicular conflicts. Additionally, an 8’ tall wall will be constructed between the Industrial Portion and Residential Portion, which—together with the landscaping—meets the intent of the zoning code for landscape buffering.

FAR Deviation: The maximum FAR of .366 is slightly greater than the permitted .30. Once the larger PAD site is subdivided, an unusually configured site will remain, creating site design constraints. There is a 40’ wide access easement that bisects the site to provide access to Northern Avenue for an existing commercial use to the south of the commercial/industrial parcel. This easement area is eliminated when calculating the net site area which increases the FAR from .347 to .366.

Parking Deviation: A deviation is proposed for the parking ratio requirements, consistent with other West Glendale projects, which the City has—as a matter of policy—deemed an appropriate parking ratio to be 1:2,000 square feet for industrial uses. Additionally, because the Industrial Portion is a speculative development, parts of which are envisioned to accommodate a mix of uses requiring differing ratios (i.e. commercial and fitness uses), a deviation is requested for non-industrial uses as shown in the table above.

Ultimately, it is envisioned that the peak hours for particular uses will vary for different users, and cross parking and access is contemplated to ensure adequate site-wide parking and parking will be further evaluated at the time of Design Review.

Residential Portion

As reflected through Table B below, the development standards for the residential portion exceed all the minimum standards but one area that is slightly modified to facilitate meaningful use of the property. Should a conflict exist between any provision in this PAD and the Glendale Zoning Ordinance, the standards of this PAD shall apply. Where this PAD is silent, the City of Glendale Zoning Ordinance R-4—Multiple Residence standards shall apply.

Table B: Residential Development Standards Table

| | R-4 | PAD Proposal |
|---|---|---|
| Density | 20 du/ac | 12 du/ac* |
| Height | 30' | 25' |
| Lot Coverage | 50% | 46% |
| Open Space (Common Areas) | 30% | 34% |
| Min. Perimeter Setback | 20' | 10' |
| Parking Studio or 1 Bedroom 2 or more Bedrooms Guest parking | 1.0 space per unit 2.0 spaces per unit 1 designated guest space for every 3 units | 1 space per unit 2 spaces per unit 1 designated guest space for every 3 units |
| Parking Stall Dimension | Each parking space shall be at least ten (10) feet wide and twenty (20) feet deep | Each parking space shall be at least ten (10) feet wide and eighteen (18) feet deep, with two (2) feet of overhang permitted |
| Internal Sidewalks | 5' | 5' and 4'*** |

*The proposed density meets the Luke AFB GDC requirement, as discussed in this PAD.

**Requirements for mechanical equipment screening, screen walls, on-site landscaped areas and other landscaping and lighting requirements will be per Chapter 19 and 26.5 of the Glendale Code, except as otherwise modified herein.

***All ADA requirements will be met.

Residential Deviations Justification

Perimeter Landscape Setback Deviation: A significant portion of the east side of the property cannot be developed due to an existing APS easement. That undeveloped area is approximately 135' by 600 feet, resulting in a functional loss of 61,056 sf of overall lot area, thereby reducing otherwise permitted lot coverage. In order to make development feasible, the development seeks reduced perimeter landscape setbacks on its north and south sides to offset the loss of developable land. The deviation should have no impact to the south since there is an access road along the south property boundary leading to the cell

tower, which is placed between the residential site and adjacent parcel to the south. Thus, our proposed plan will not have nearby structures. To the north, an 8-foot tall block wall will be constructed between the residential and industrial uses to mitigate impacts of dissimilar land uses. Additionally, the loss of the perimeter setback is addressed with an increase in the amount of open space provided for the community. Specifically, only 30% of open space is generally required for R-4 development, however this proposal provides 34.6%, which is an overall benefit for the community.

Parking Stall Dimension Deviation: The proposed site plan is designed to incorporate 20' deep parking spaces, including 18' of paved area and 2' of overhang for larger vehicles. The overhang will occur over the median and landscaped areas and no overhang is proposed over sidewalks, as they will be detached, providing for sufficient pedestrian paths. This will accommodate 2' of additional landscaped area between the sidewalk and the proposed homes, ensuring quality landscaping and entries for future residents. Ultimately, this parking configuration, which meets the intent of the code, will create a meaningful opportunity for additional landscape plant material which will soften the streetscape and reduce urban heat island by reducing the amount of paved surface at the site.

Internal Sidewalk Deviation: The internal site sidewalks, as planned, provide for adequate connectivity throughout the site in a manner which meets ADA requirements. A deviation to allow for 4' internal sidewalks for pedestrian pathways that are not intended as primary community circulations paths is requested, as shown on the site plan. This will better accommodate landscaping and reduce urban heat island by reducing the amount of paved surface at the site.

I. Residential Design & Architecture

The Residences on Cotton Lane has a higher-quality focus on single family living with single-story apartment homes complete with individual private yards, front covered patios, courtyard concept land plan and resort-like amenities all within a lush landscape palette (still low water tolerant) and detailed architectural vernacular like patio homes for lease under twenty-four-hour professional management.

The apartment homes will be arranged around several active and inactive space areas, with a dog park, multiple barbecue stations, fire pits, pool and indoor amenity areas, creating a gathering place for residents and cultivating a sense of community. Covered, uncovered and garage parking for residents and guests will be provided within a looped private drive for convenient access to each residential unit.

Every apartment home in the community will be single-story in a modern, open floor plan design with high ceilings, abundant natural light, and a private outdoor patio and backyard. Private rear yards throughout the development make up about a significant portion of private open space. Each apartment home will incorporate energy efficient design, full smart home automation and will feature high-end finishes and appliances. The single-story apartment homes will be designed in a cottage or desert contemporary style, utilizing pitched roofs and clustered architectural themes to create a unique residential environment.

Each floor plan will have 2-3 elevation types to provide diversity of design and improve aesthetics. The Residence Club / leasing office building will provide a central gathering area for residents and their guests. The Leasing Office will provide a central location for residents and potential residents to view available residences. Garage and resident storage buildings are available to residents. All buildings are single story.

Apartment homes will meander back and forth through the community streets to create a sense of depth and architectural interest while avoiding the feel of an entry level production home subdivision where all homes are lined up in a straight line on each street.

The unique open space areas, scattered throughout the project, deep backyards and significant front and porches are signature elements of this concept. Apartment homes are being designed to include oversized rear sliding glass doors, large marble or natural stone kitchen islands and backsplashes, a great room, larger livable interior space, upgraded stainless steel appliances, technology packages, valet-trash, onsite storage and enclosed garages.

J. Open Space

The Residences on Cotton Lane community is designed to cater to active lifestyles and primary circulation routes are planned from each courtyard or home to the common open spaces. In addition to the fitness amenities available to residents, landscaped walking paths wind through the development. The development will provide approximately 34.6% common open space, roughly 4.5 acres overall. In addition, approximately 8.5% of the site area will be dedicated for private backyard open space, which is a tremendous benefit for residents.

The community incorporates some pocket park/courtyard planning techniques into its site plan which will contribute to a more livable environment. A significant amount of open space is provided (including active areas for games (Bag Toss, etc.), barbecue stations, fire pits, dog park, and more.

K. Industrial Design & Architecture

Landscaping shall be designed to complement the building architecture overall design theme for the site. All materials will comply with the City's low water plant palette. The street frontage landscaping will provide an attractive public edge to the property. Perimeter site boundaries will define the parcel and provide a pleasing common boundary with adjacent sites. Enhanced landscaping will further define potential building entries with canopy trees at City-required spacing to provide shading for the parking areas. A variety of tree species, combined with a colorful combination of shrubs and groundcovers, will provide an overall landscape composition of appropriate scale to enhance the overall development and its visual impact on its surroundings. More specific details regarding plantings, types, locations and quantities will be a part of the future design review application where they will address the actual size and building design.

While conceptual elevations are provided at **Tab 7**, the design of large industrial facilities requires a specific response to anticipated tenant requirements combined with careful aesthetic consideration of dealing with such a large building mass. Since the future tenant is unknown at this time, the design palette must remain flexible. The building may take on the characteristics of a specific tenant, if that tenant is identified prior to development, or may be more 'generic', designed to appeal to a broad range of potential tenants (particularly if development commences before a specific tenant is known). Both examples can be found along the adjacent 303 Corridor.

Scale is an important consideration when looking at the overall design. Freeway scale addresses the higher speed, more distant views of the development from the adjacent Loop 303. Elements should be

larger and easier to appreciate from automobiles on the freeway. Similarly, but to a lesser degree, the building will be set back considerably from Cotton Lane so the scale should be addressed accordingly. The level of detail increases adjacent to potential building entries where pedestrian scale elements should then be introduced.

Color and pattern will be used to ‘break down the mass’ and develop visual interest that creates an overall pleasing aesthetic on all sides of the building. The color palette may include a range from warm to cool neutrals that respect the surrounding desert hues and may include limited color accents to provide additional interest or address corporate imaging. The primary building material will be painted, articulated concrete wall panels and may feature accent materials that provide additional texture or colors where areas of enhancement are appropriate. Glass will be incorporated at anticipated office areas or to provide additional daylighting at workspaces. Metal canopies will provide further shade, shadow, and accent at specific points of entry.

Building parapets will be extended above the roof line to provide screening of roof top equipment from view at adjacent public right of ways along Cotton Lane and Loop 303. Dock and outdoor storage areas will be screened with an 8’ masonry wall with detail and color to complement the building architecture. A similar 4’ high berm will screen parking along the adjacent streets. Roof drains shall be internally piped unless specifically presented and approved as an enhancement used to further articulate the building façade.

Specific details regarding architecture, materials, colors, etc. will be a part of the future design review application.

L. Grading and Drainage Concept

For the industrial portion, the grading and drainage for the site will be designed to retain the 100yr-2hour storm event in accordance with the City of Glendale drainage design guidelines. Storm drainage will be conveyed via internal drain or downspouts and overland flow across the parking lots and truck dock areas into either catch basins or curb openings which will outfall to a combination of surface and/or underground retention areas. The required storage volume will dissipate within 36 hours via a combination of natural percolation and drywells.

For the residential portion, grading and drainage will adhere to City of Glendale land development standards and retain the 100-year 2-hour storm event. The site generally drains away from the ROW from west to east. A series of storm drains will capture and convey storm water runoff to a surface retention basin and underground chamber system. A series of drywells will be installed to dissipate storm water within 36 hours.

M. Circulation and Access

The Property is well situated from a regional access perspective; it is visible from the 303 Freeway and is easily accessible from the surrounding arterial street network.

Existing Conditions

Northern Avenue is an east-west, two-way, two lane roadway that provides access to surrounding agricultural and residential parcels. Cotton Lane is a north-south, two-way, two lane roadway which is controlled by MCDOT.

An existing concrete lined irrigation ditch runs parallel to the property within the roadway. This ditch will need to be either abandoned and removed or tiled and buried.

Proposed Street Improvements

Residential Portion:

Typical offsite improvements will be constructed along the adjacent half streets. Proposed improvements consist of widening the existing Cotton Lane road to 65' half street improvements in accordance with MCDOT's standards. This arterial road cross section includes a 14' width of pavement for a median, one 11' wide traffic lane, one 13' traffic lane and one 5' wide bike lane. Curb and gutter, a detached 6' sidewalk and street lighting will be constructed with the back of sidewalk located at the property line/right of way border. One (1) proposed driveway along the east side of Cotton Lane will serve the residential site. The access point will offer full access to/from the project site. The driveway is proposed on the east side of Cotton Lane approximately 1,230 feet south of Northern Avenue. Vehicles exiting the site at the proposed driveway will be STOP controlled while drivers on Cotton Lane will continue to operate under free flow conditions.

Per International Fire Code Regulation Appendix D107, one approved fire apparatus access road is permitted for one- or two-family residential developments with more than 30 dwelling units if all units are equipped with approved automatic sprinkler systems. The proposed development contains 144 dwelling units and all units will be sprinklered per IFC requirements, meeting this code requirement.

Industrial/Commercial Portion:

Northern Avenue will be widened from a two-lane roadway to an arterial road cross section with to a sixty-five foot half street with improvements including a 14' width of pavement for a median, one 11' wide traffic lane, one 13' traffic lane and one 5' -wide bike lane, curb and gutter, a detached 6' sidewalk and street lighting on the south side of the street. One (1) proposed driveway along the south side of Northern Avenue will serve the project site. A turn lane may be required along the south side of Northern Avenue and will be addressed at Design Review.

Site triangles will be maintained per the City of Glendale's standards. Additionally, driveway separation distances will comply with the City of Glendale standards, which requires a minimum of 150' between driveways when no turn lanes are provides and 275' when turn lanes are provided.

N. Infrastructure and Utilities

Water will be provided to the site by Epcor. Epcor has stated that they will allow domestic water to be taken off their existing 12-inch waterline in Cotton Lane. Fire protection will be required with the development of this site. All units will have approved sprinkler systems on site.

Sewer will be provided by Epcor which has a 15-inch line along the eastern property line to serve this project.

O. Phasing

The Residential Portion is anticipated to be the first phase. The Industrial Portion is anticipated to develop as market conditions warrant. The intent is to install infrastructure and improve the street frontage and accessway adjacent to, and upon construction of, each phase. It is anticipated that the initial phase will include at least one building, street frontage improvements, and retention basins. Plans for individual buildings/phases will be submitted to the City of Glendale to ensure proper and orderly development.

P. Conclusion

The PAD and the proposed site plan will allow development of a horizontal mixed-use development. The proposed development includes an expansive modern commercial/industrial park designed to meet soaring demand for high quality commercial, warehouse, distribution, and manufacturing facilities adjacent to Loop 303, while also providing new high-quality residences in proximity to existing and future employers and commercial uses. This project supports Glendale's long-term goals for the region and will provide a robust, sustained contribution to the City's economic growth. The development will complement the surrounding area and provide substantial benefits and employment opportunities to the City of Glendale.

This rezone provides the highest and best use for a severely challenged site. This is an excellent low-impact housing option for new residents to Glendale and is more closely aligned with the City's General Plan map. Abundant landscaping and planned open space is provided, along with ample parking throughout the site. The building elevations provide rich and durable building materials. Sonoma Communities looks forward to bringing a high quality community to Glendale.

Exhibit A – Aerial and Vicinity Map

Site Aerial

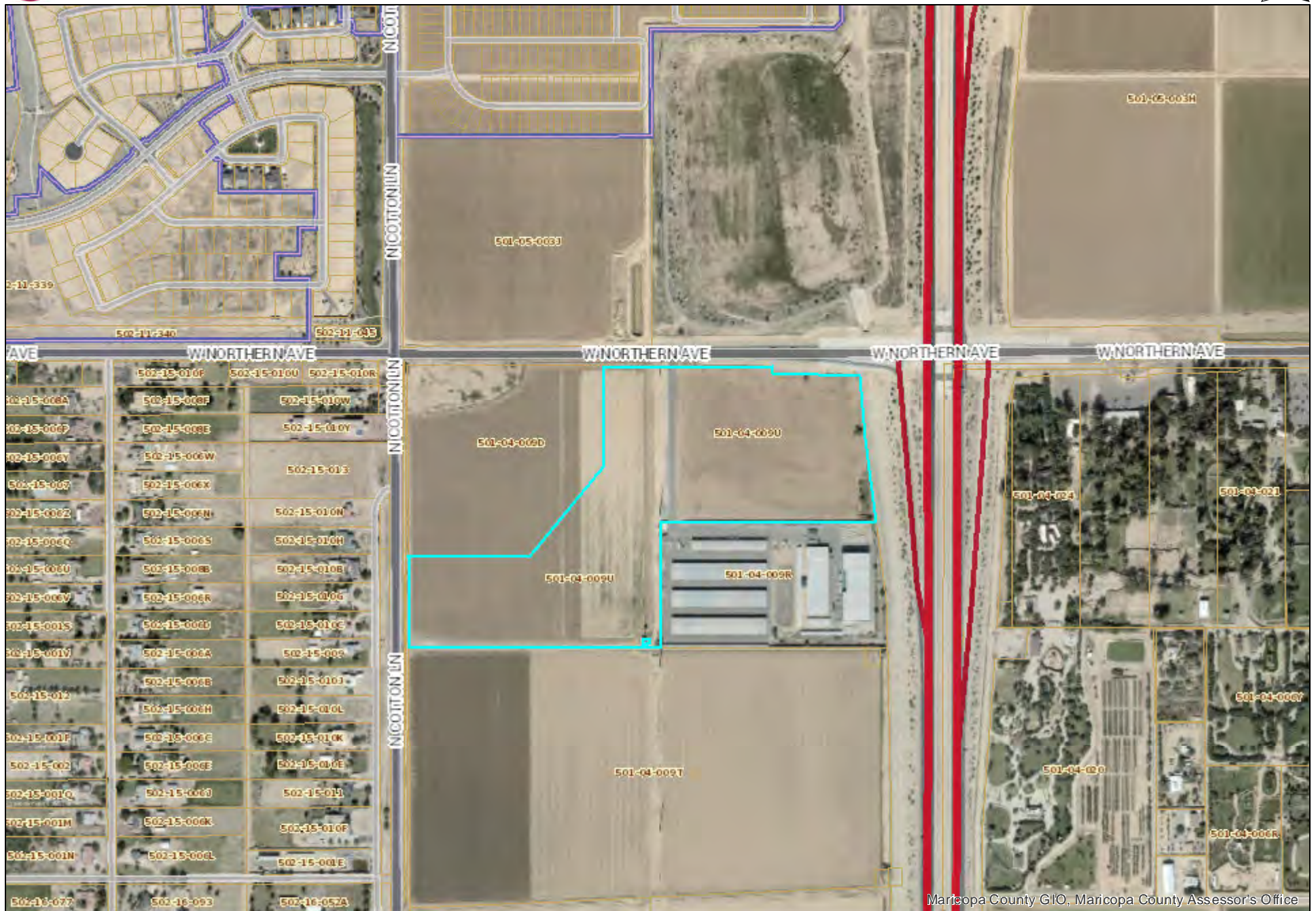

Exhibit B – Current County Zoning Map

Exhibit B

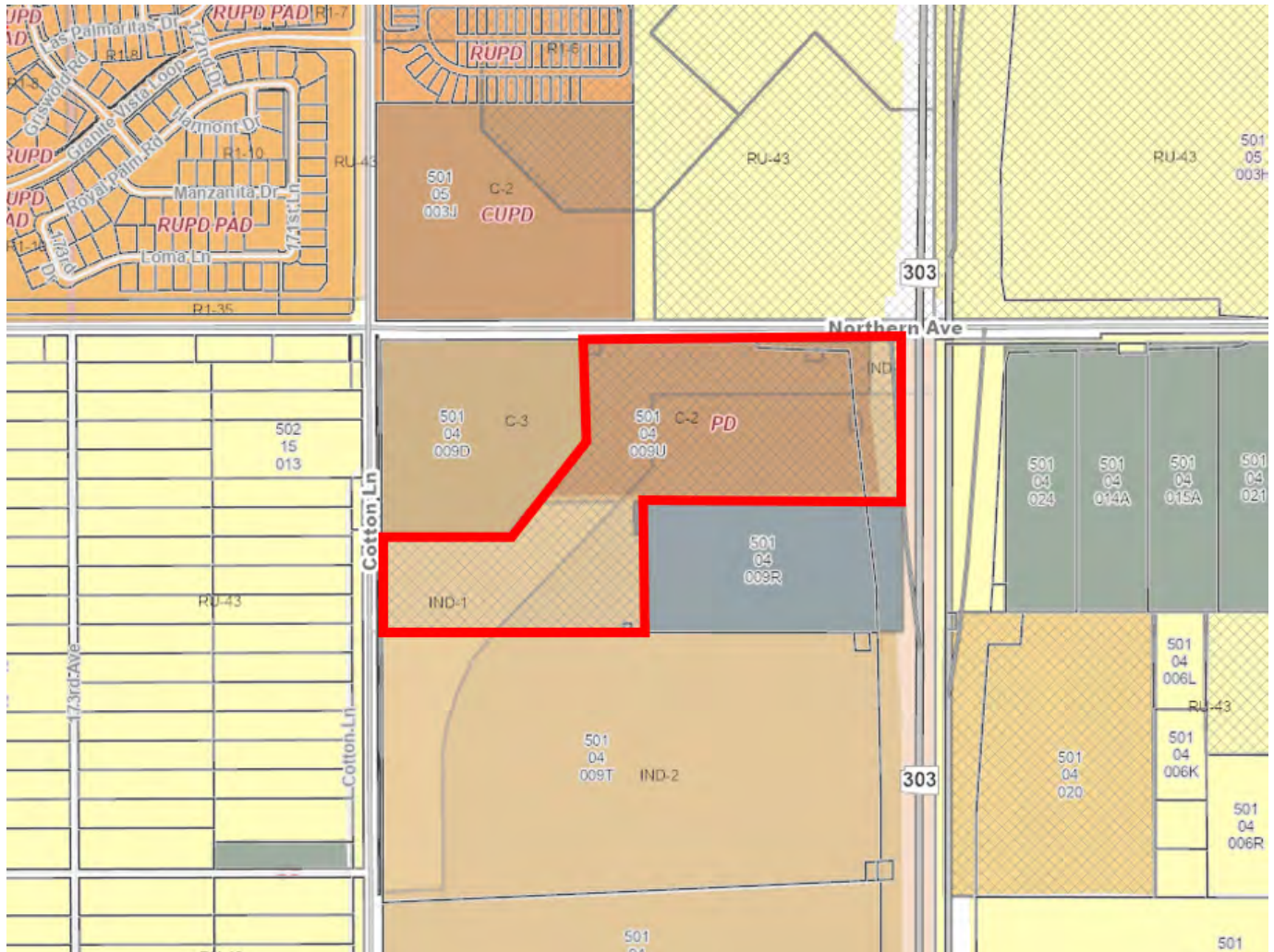
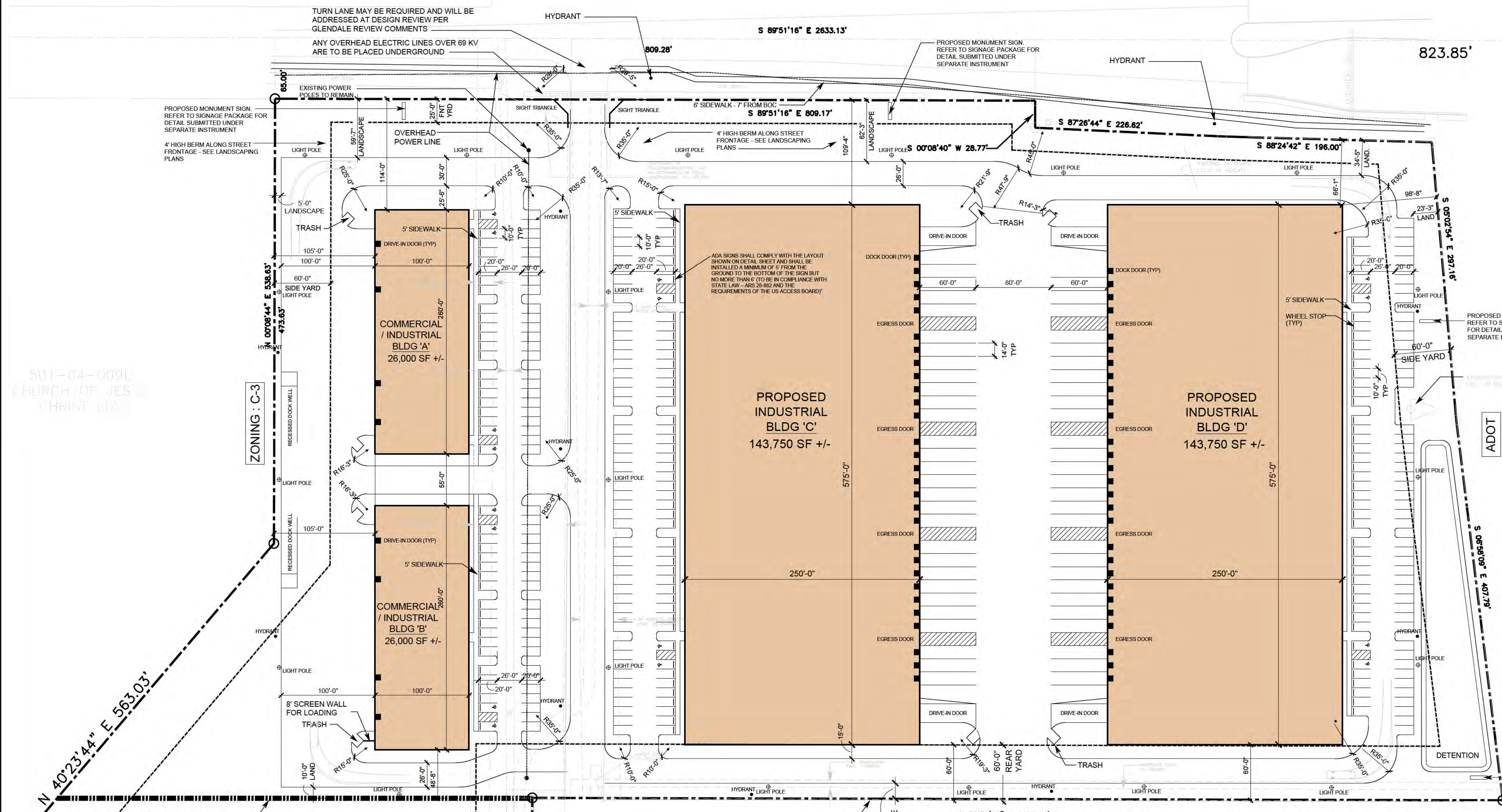

Exhibit C – Conceptual Industrial/Commercial Site Plan

NORTHERN AVENUE

ADOT



DEVELOPER:
1784 CAPITAL HOLDINGS, LLC
8777 N GAINES CENTER DRIVE
SUITE 101
SCOTTSDALE, AZ 85258

ARCHITECT:
GMA ARCHITECTS
900 N ROCK HILL ROAD
ST LOUIS, MO 63119

DESIGN / BUILDER:
ARCOMURRAY
4849 GREENVILLE AVE
SUITE 1460
DALLAS, TX 75206

GENERAL PLAN DESIGNATION
REGIONAL MIXED USE

PROPOSED USE
LIGHT INDUST. / COMMERCIAL

EXISTING ZONING
C-2 / COMMERCIAL

PROPOSED ZONING
FAD / M-I # C-2

GROSS SITE AREA
22.00 ACRES

NET SITE AREA
21.32 ACRES
(GROSS MINUS ACCESS EGMT)

BUILDING DATA (TOTAL)
AREA: 339,500 SF
OCCUPANCY: B / SI / FI
CONST. TYPE: 2B
F.A.R.: 0.366
MAX HEIGHT: 50 FEET

LANDSCAPING
REQUIRED: 47,620 SF
% REQUIRED: 5% OF SITE

PARKING
STALL SIZE: 10' X 20'

PARKING REQUIREMENTS
FITNESS # RETAIL: 1:400
ALL OTHER USES: 1:2,000

STANDARD REQ: 170 +
(1:2,000)
H/C REQUIRED: 6
STANDARD PROV: 267
H/C PROVIDED: 16

* PARKING IS BASED ON
INDUSTRIAL USES AND
REQUIRED PARKING WILL BE
DETERMINED AT THE TIME OF
DESIGN REVIEW SUBMISSION

BUILDING SETBACKS (PROP)
BUILDING A FRONT: 114'-0"
BUILDING A/B SIDE: 105'-0"
BUILDING B REAR: 48'-8"
BUILDING C FRONT: 109'-4"
BUILDING D FRONT: 66'-1"
BUILDING C/D REAR: 60'-0"
BUILDING D SIDE: 98'-8"

LANDSCAPE BUFFERS (PROP)
BUILDING A FRONT: 59'-7"
BUILDING A/B SIDE: 5'-0"
BUILDING B REAR: 10'-0"
BUILDING C FRONT: 62'-3"
BUILDING D FRONT: 34'-5"
BUILDING C/D REAR: 15'-8"
BUILDING D SIDE: 23'-3"

Vicinity Map



MECHANICAL
CIVIL
STRUCTURAL
FIRE PROTECTION

LANDSCAPING
ELECTRICAL
REFRIG.
PLUMBING

DESIGN/BUILDER
ARCO
MURRAY

ARCHITECT
GMA
ARCHITECTS

PROJECT
303 & Northern Industrial Warehouse
GLENDALE, ARIZONA

JOB NO : SJ2350
PA : LWV
DATE : 08.09.2021

REVISIONS

SHEET NUMBER
A.1
SITE PLAN

Exhibit D – Conceptual Residential Site Plan

LEGAL DESCRIPTION

LOCATED IN THE NORTHWEST QUARTER OF SECTION 1, TOWNSHIP 2 NORTH, RANGE 2 WEST, GILA AND SALT RIVER MERIDIAN, MARICOPA COUNTY, ARIZONA;
COMMENCING AT THE NORTHWEST CORNER OF SAID SECTION 1, FROM WHICH THE WEST QUARTER CORNER OF SAID SECTION 1 BEARS SOUTH 00°00'07" EAST, A DISTANCE OF 2618.83 FEET;
THENCE SOUTH 00°00'07" EAST, ALONG THE WEST LINE OF SAID SECTION 1, A DISTANCE OF 1405.93 FEET;
THENCE DEPARTING SAID WEST LINE, SOUTH 89°42'55" EAST, A DISTANCE OF 55.00 FEET TO THE POINT OF BEGINNING;
THENCE NORTH 00°00'07" WEST, PARALLEL WITH AND 55.00 FEET EASTERLY, AS MEASURED AT RIGHT ANGLES TO SAID WEST LINE, A DISTANCE OF 436.21 FEET;
THENCE DEPARTING SAID PARALLEL LINE, NORTH 89°59'49" EAST, A DISTANCE OF 578.72 FEET;
THENCE NORTH 40°23'44" EAST, A DISTANCE OF 212.95 FEET;
THENCE SOUTH 89°51'16" EAST, A DISTANCE OF 501.91 FEET;
THENCE SOUTH 00°14'47" WEST, A DISTANCE OF 3.00 FEET TO THE NORTHWEST CORNER OF THAT CERTAIN PARCEL OF LAND AS DESCRIBED IN DOCUMENT NUMBER 2013-0911998, MARICOPA COUNTY RECORDS.
THENCE CONTINUING SOUTH 00°14'47" WEST, ALONG THE WEST LINE OF SAID PARCEL, A DISTANCE OF 600.19 FEET;
THENCE DEPARTING SAID WEST LINE, NORTH 89°42'55" WEST, A DISTANCE OF 1,216.04 FEET TO THE POINT OF BEGINNING;
EXCEPT A PORTION OF THE NORTHWEST QUARTER OF SECTION 1, TOWNSHIP 2 NORTH, RANGE 2 WEST OF THE GILA AND SALT RIVER MERIDIAN, MARICOPA, COUNTY, ARIZONA;
COMMENCING AT THE NORTHWEST CORNER OF SAID SECTION 1;
THENCE SOUTH 00°03'05" EAST, ALONG THE WEST LINE OF SAID SECTION 1, A DISTANCE OF 1360.39 FEET;
THENCE SOUTH 89°39'39" EAST, DEPARTING SAID WEST LINE, A DISTANCE OF 1182.37 FEET TO THE POINT OF BEGINNING;
THENCE SOUTH 89°45'08" EAST, A DISTANCE OF 32.00 FEET;
THENCE SOUTH 00°14'52" WEST, A DISTANCE OF 22.00 FEET;
THENCE NORTH 89°43'08" WEST, A DISTANCE OF 12.00 FEET;
THENCE SOUTH 00°14'52" WEST, A DISTANCE OF 9.00 FEET;
THENCE NORTH 89°45'08" WEST, A DISTANCE OF 20.00 FEET;
THENCE NORTH 00°14'52" EAST, A DISTANCE OF 31.00 FEET TO THE POINT OF BEGINNING.

CITY OF GLENDALE GENERAL SITE PLAN NOTES:

- A. FIRE DEPARTMENT ACCESS AND WATER SUPPLY REQUIREMENTS SHALL BE IN PLACE PRIOR TO COMBUSTIBLE MATERIALS BEING BROUGHT ON SITE.
B. PURSUANT TO CHAPTER 32.5 OF THE GLENDALE CITY CODE, ALL NEW AND EXISTING UTILITIES WITHIN OR CONTIGUOUS TO THIS SITE SHALL BE PLACED UNDERGROUND.
C. ALL UTILITY BOXES, VAULTS AND BACKFLOW PREVENTION DEVICES SHALL BE PAINTED TO MATCH THE BUILDING AND SCREENED FROM PUBLIC VIEW BY A MASONRY WALL OR A ROUND-TOPPED WIRE MESH ENCLOSURE, PAINTED TO MATCH THE ADJACENT WALL.
D. SIGHT DISTANCE REQUIREMENTS OF COG DETAIL G-447 (LOCAL STREETS) OR G-448 (ARTERIAL AND COLLS) ARE MET FOR ALL DRIVEWAYS AND STREETS.
E. STREET LIGHTS INSTALLED BY THE DEVELOPER MAY BE REQUIRED FOR CONSTRUCTION PLAN APPROVAL.
F. ON-SITE LIGHTING WILL BE PLACED SO AS TO DIRECT THE LIGHT AWAY FROM ADJACENT RESIDENTIAL USES AND MUST NOT EXCEED ONE-FOOT CANDLE AT THE PROPERTY LINE. THE HEIGHT OF THE PARKING LOT LIGHTS WITHIN 150' OF RESIDENTIAL USE TO BE 15' HIGH PRESSURE SODIUM (HPS) LIGHTING REQUIRED ADJACENT TO RESIDENCE.
G. ON-SITE LIGHTING SHALL MEET OUTDOOR LIGHT CONTROL ORDINANCE.
H. MAXIMUM NOISE LEVEL 55 DECIBELS (NORMAL SPEAKING VOICE) AT PROPERTY LINE.
I. CONVENIENCE USES SHALL BE SUBJECT TO A SEPARATE CITIZEN PARTICIPATION AND CONDITIONAL USE PERMIT PROCESS.
J. THE PROPERTY OWNER IS RESPONSIBLE FOR MAINTAINING LANDSCAPING IN ALL PUBLIC RIGHTS-OF-WAY ADJACENT TO THE PROJECT.
K. ALL UNIT HVAC UNITS ARE TO BE IN REAR YARDS. ANY DEVIATION WILL REQUIRE THE HVAC UNITS TO BE SCREENED FROM PUBLIC VIEW.
L. FIRE ALARMS, ACCESS GATES & SUPPRESSION SYSTEMS APPROVALS ARE DEFERRED TO LATER PERMITS. FIRE ACCESS SHALL COMPLY WITH C.O.G. STD. DETAIL G-954.

NOTE: ALL SIGNS BY SEPARATE PERMIT.

LEGEND & ABBREVIATIONS

| BLDG | BUILDING | B/C | BACK OF CURB |
|------|----------------|-----|------------------|
| ESMT | EASEMENT | OS | OPEN SPACE |
| EX | EXISTING | TYP | TYPICAL |
| FC | FACE OF CURB | SW | SIDEWALK |
| LS | LANDSCAPE | BS | BUILDING |
| | SETBACK | | SETBACK |
| PUE | PUBLIC UTILITY | EOP | EDGE OF PAVEMENT |
| | ESMT | | |
| PROP | PROPOSED | C | COMPACT |
| ROW | RIGHT-OF-WAY | | PARKING SPACE |

| | |
|-------------------------------|-------------|
| BOUNDARY | --- |
| EX PROPERTY LINE | --- |
| CENTERLINE | --- |
| SETBACK | --- |
| EASEMENT | --- |
| FENCE | --- |
| ACCESSIBLE ROUTE | ● ● ● ● |
| OPEN SPACE | --- |
| STREET LIGHT | ○ × ○ × ○ × |
| PROPOSED FIRE HYDRANT | ⊕ |
| SIDEWALK RAMP | ▤ |
| RECYCLE ENCLOSURE | Ⓡ |
| MAINTENANCE GARAGE | Ⓜ |
| NUMBER PARKING STALLS PER ROW | Ⓜ |
| CANOPY (WIDTH VARIES) | ▢ |

NOTES

1. ALL AUTOMATIC GATES WILL BE EQUIPPED WITH A PREEMPTION RECEIVER AND KNOX KEY SWITCH.
2. DWELLING UNITS - NON RATED - RESIDENTIAL CONSTRUCTION TYPE. FIRE SPRINKLERS PROVIDED ON ALL UNITS.
3. TRASH BIN LAYOUT WILL COMPLY WITH THE CITY OF GLENDALE STANDARD DETAIL G-934.
4. TRASH BIN ENCLOSURES WILL BE OF THE SAME MATERIALS AND COLORS AS THE ADJACENT BUILDINGS.
5. SES/METER WALLS WILL BE PAINTED TO MATCH ADJACENT ARCHITECTURE.
6. UNIT AC CONDENSERS ARE GROUND MOUNTED LOCATED WITHIN UNIT PRIVATE YARDS.
7. SIGNAGE WILL REQUIRE SEPARATE PERMIT, SUBMITTAL AND APPROVAL.

TYPICAL BUILDING FOOTPRINTS

BUILDING CONSTRUCTION TYPE: V-B (NON-RATED)

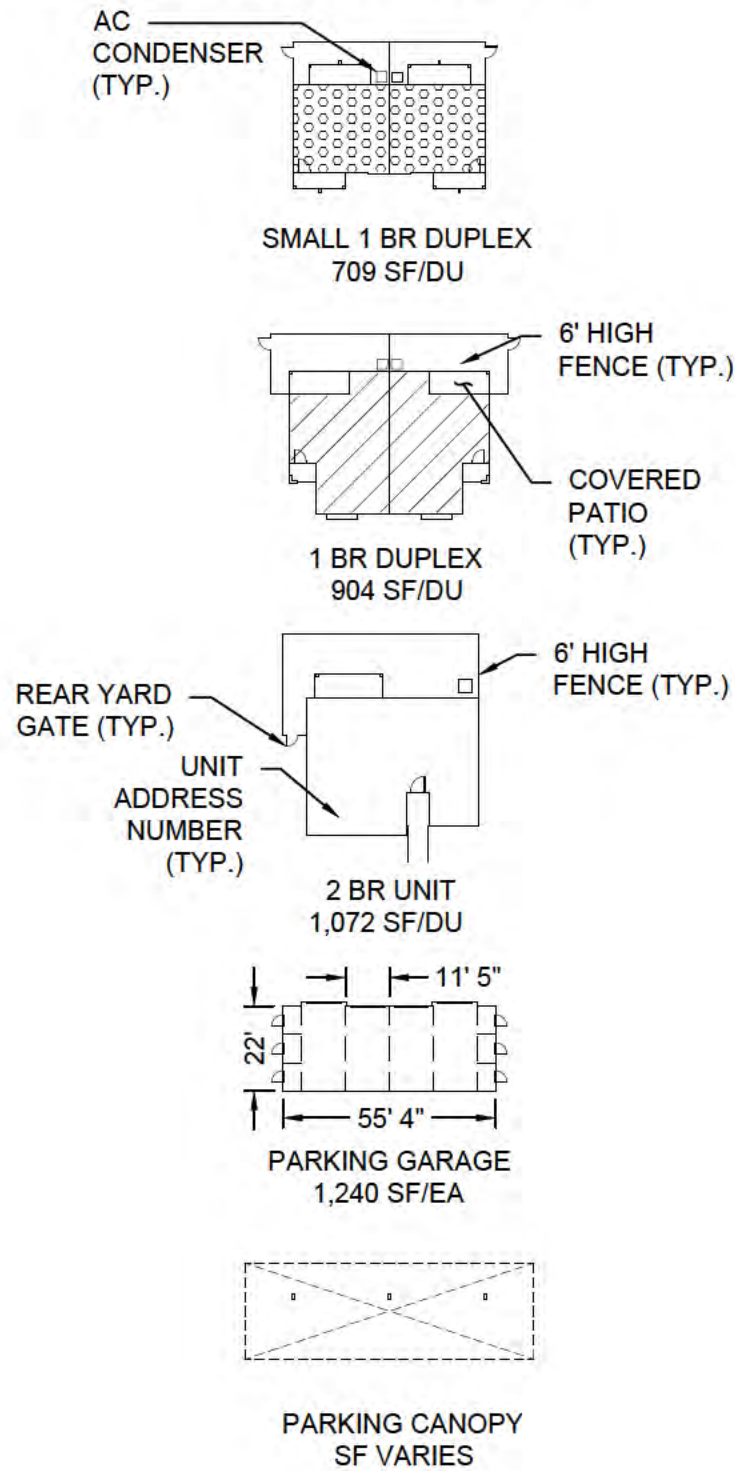

SITE INFORMATION

| | |
|---------------------|-----------------------------------|
| APN: | 501-04-009U |
| SITE ADDRESS: | SEC COTTON LANE & NORTHERN AVENUE |
| NET AREA | 14.23 AC (620,023 SF) |
| GROSS AREA | 14.23 AC (620,023 SF) |
| EXISTING ZONING: | IND-1 & C-2 (MARICOPA COUNTY) |
| PROPOSED ZONING: | PAD (R-4) |
| PROPOSED UNITS: | 144 DWELLING UNITS |
| MAXIMUM NET DENSITY | 10.1 DU/AC |

ZONING STANDARDS

| | |
|------------------------------------|------------------|
| | PROPOSED: PAD * |
| MAX DENSITY (NET) DU/AC | 10.1 |
| MAX LOT COVERAGE (BUILDING/PAVING) | 46% |
| MAX BLDG HEIGHT | 1-STORY/ 25' |
| MIN BUILDING SETBACK | |
| FRONTYARD - COTTON LANE | 25' |
| SIDEYARD - NORTH PROP. LINE | 10' |
| SIDEYARD - SOUTH PROP. LINE | 10' |
| REARYARD - EAST PROP. LINE | 10' |
| COMMON OPEN SPACE** | 37% (210,072 SF) |

* WITH UNDERLYING R-4 DEVELOPMENT STANDARDS
** (COMMUNITY SPACE, FRONT YARDS, NON-PRIVATE AREAS)

REZONING SITE PLAN FOR
THE RESIDENCES AT COTTON LANE
SEC COTTON LANE & NORTHERN AVENUE
GLENDALE, ARIZONA

LOCATED IN THE NORTHWEST QUARTER OF SECTION 1, TOWNSHIP 2 NORTH, RANGE 2 WEST, GILA AND SALT RIVER MERIDIAN, MARICOPA COUNTY, ARIZONA

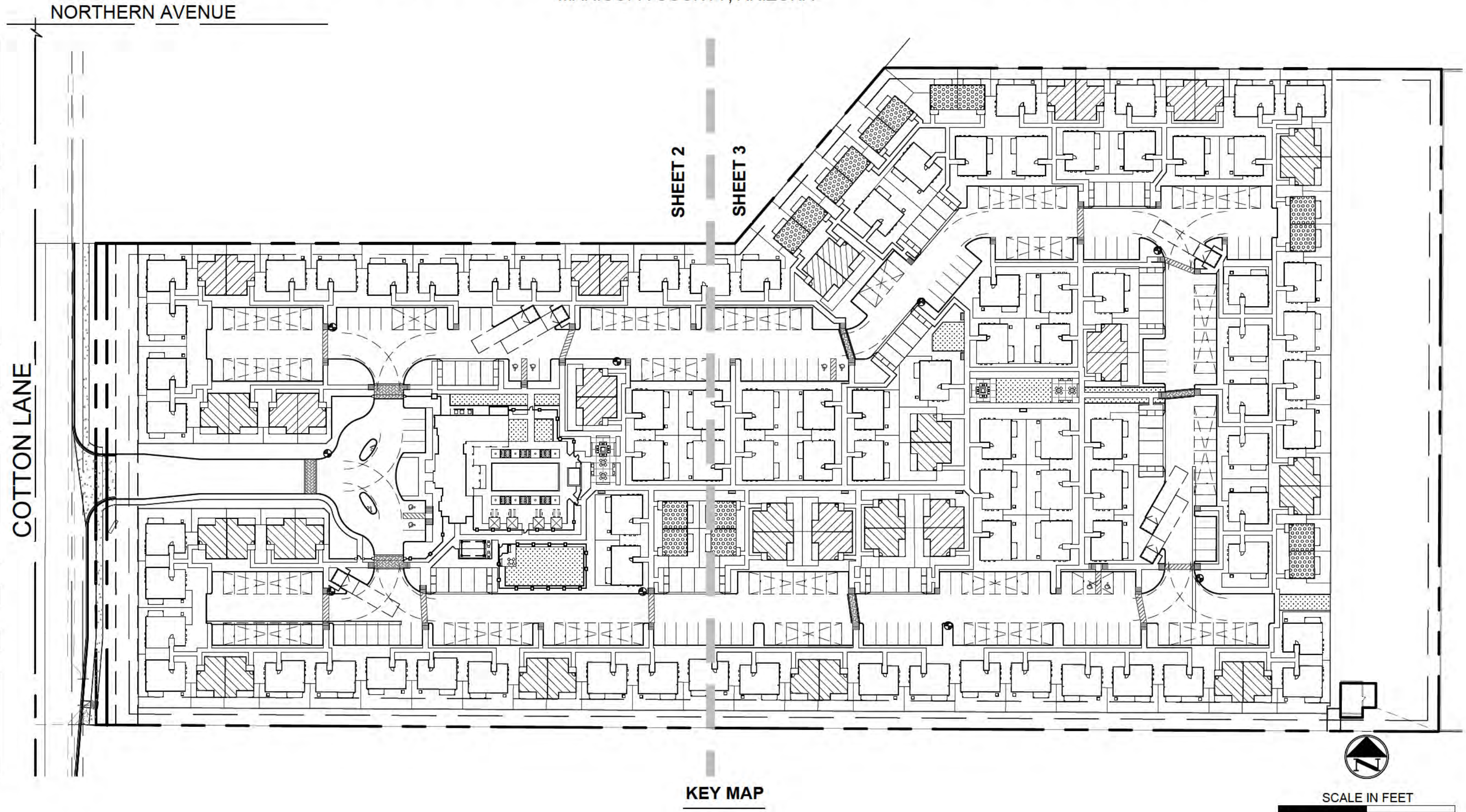

KEY MAP

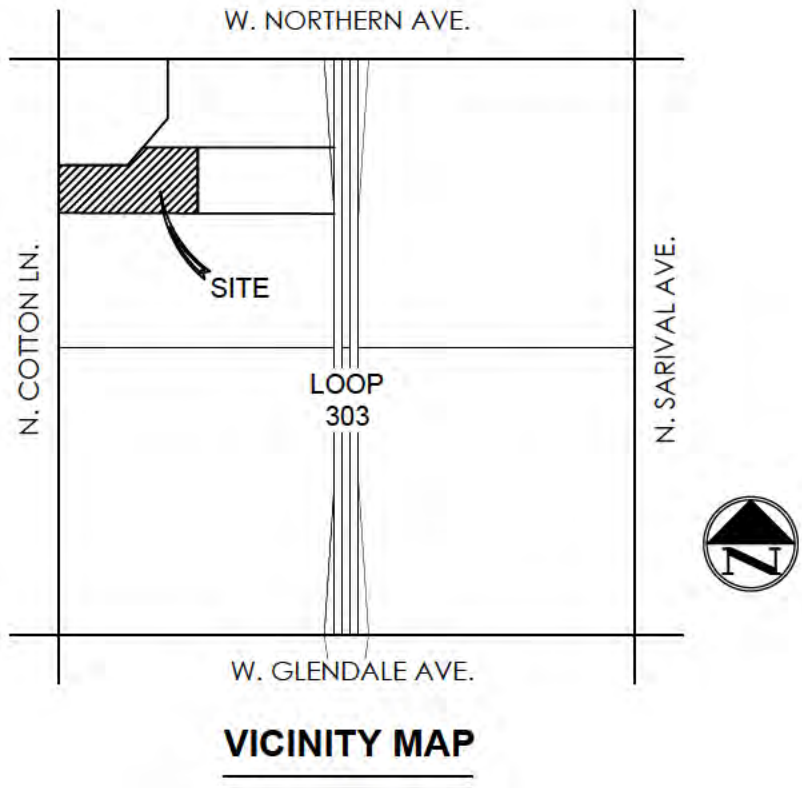
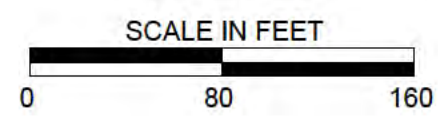

DEVELOPER / APPLICANT

CC LAND ACQUISITIONS CN1, LLC
4340 E. INDIAN SCHOOL ROAD, SUITE 23-04
PHOENIX, ARIZONA

CONTACT: JIM STOCKWELL
PHONE: (602) 777-0505
EMAIL: JSTOCKWELL@CLYDECAP.COM

PROPERTY OWNER

CC LAND ACQUISITIONS CN1, LLC
8901 E. RAINTREE DR, SUITE 140
SCOTTSDALE, ARIZONA, 85260

CONTACT: JIM STOCKWELL
PHONE: (602) 777-0505
EMAIL: JSTOCKWELL@CLYDECAP.COM

ARCHITECT

FELTEN GROUP
18325 N. ALLIED WAY, SUITE 200
PHOENIX, ARIZONA 85054

CONTACT: PAUL KNITTER
PHONE: ARCHITECT CONTACT PHONE
EMAIL: PAUL.KNITTER@FELTENGROUP.COM

LANDSCAPE ARCHITECT

McGOUGH ADAMSON
11110 N. TATUM BLVD. SUITE 100
PHOENIX, ARIZONA, 85028

CONTACT: NICK ADAMSON
PHONE: (602) 997-9093
EMAIL: NICKA@MG-AZ.COM

CIVIL ENGINEER

TERRASCAPE CONSULTING, LLC
645 E. MISSOURI AVE, SUITE 160
PHOENIX, ARIZONA 85012

CONTACT: TED LUTHER, P.E.
PHONE: (602) 297-8732
EMAIL: TLUTHER@TERRASCAPE.US

BENCHMARK

GDACS POINT 51002-1, A 3" MARICOPA COUNTY HIGHWAY DEPT BRASS CAP IN HANDHOLE, BEING THE NORTHWEST CORNER OF SECTION 1, TOWNSHIP 2 NORTH, RANGE 2 WEST, GILA AND SALT RIVER MERIDIAN, NAVD 88 ELEV = 1151.47

BASIS OF BEARING

NORTH 89°51'16" EAST, BEING THE NORTH LINE OF THE NORTHWEST QUARTER OF SECTION 1, TOWNSHIP 2 NORTH, RANGE 2 WEST, GILA AND SALT RIVER MERIDIAN, PER DOCUMENT 2015-0656103, M.C.R.

FLOOD ZONE

FLOOD ZONE DESIGNATION "X" PER F.E.M.A. FLOOD INSURANCE RATE MAP, MAP NUMBER 04013C1670L, PANEL 1670 OF 4425, DATED OCTOBER 16, 2013.

ZONE "X" - AREAS OF 0.2% ANNUAL CHANCE FLOOD; AREAS OF 1% ANNUAL CHANCE FLOOD WITH AVERAGE DEPTHS OF LESS THAN 1 FOOT OR WITH DRAINAGE AREAS LESS THAN 1 SQUARE MILE; AND AREAS PROTECTED BY LEVEES FROM 1% ANNUAL CHANCE FLOOD.

PROJECT DESCRIPTION

PROPOSED DEVELOPMENT CONSISTS OF ALL SITE IMPROVEMENTS ASSOCIATED WITH A NEW RENTAL HOME COMMUNITY OF 144 UNITS. THE IMPROVEMENTS SHOWN ON THESE PLANS ARE FOR THE CONSTRUCTION OF THE SITE AMENITIES ASSOCIATED WITH THIS TYPE OF DEVELOPMENT.

consulting
Terrascope
civil engineering • surveying • urban planning

645 East Missouri Ave, Suite 160, Phoenix, Arizona 85012
P: 602.297.8732 • info@terrascope.us • terrascopeconsulting.com

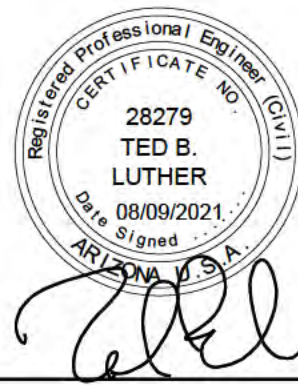

THE RESIDENCES
AT COTTON LANE

REZONING SITE PLAN



| DATE | DESCRIPTION |
|----------|---------------|
| 05/04/21 | 1ST SUBMITTAL |
| 07/16/21 | 2ND SUBMITTAL |
| 08/09/21 | 3RD SUBMITTAL |

CHECKED BY: TBL

DRAWN BY: WMK

TITLE:

COVER

SHEET No.

1 of 3

PROJECT No.
1126

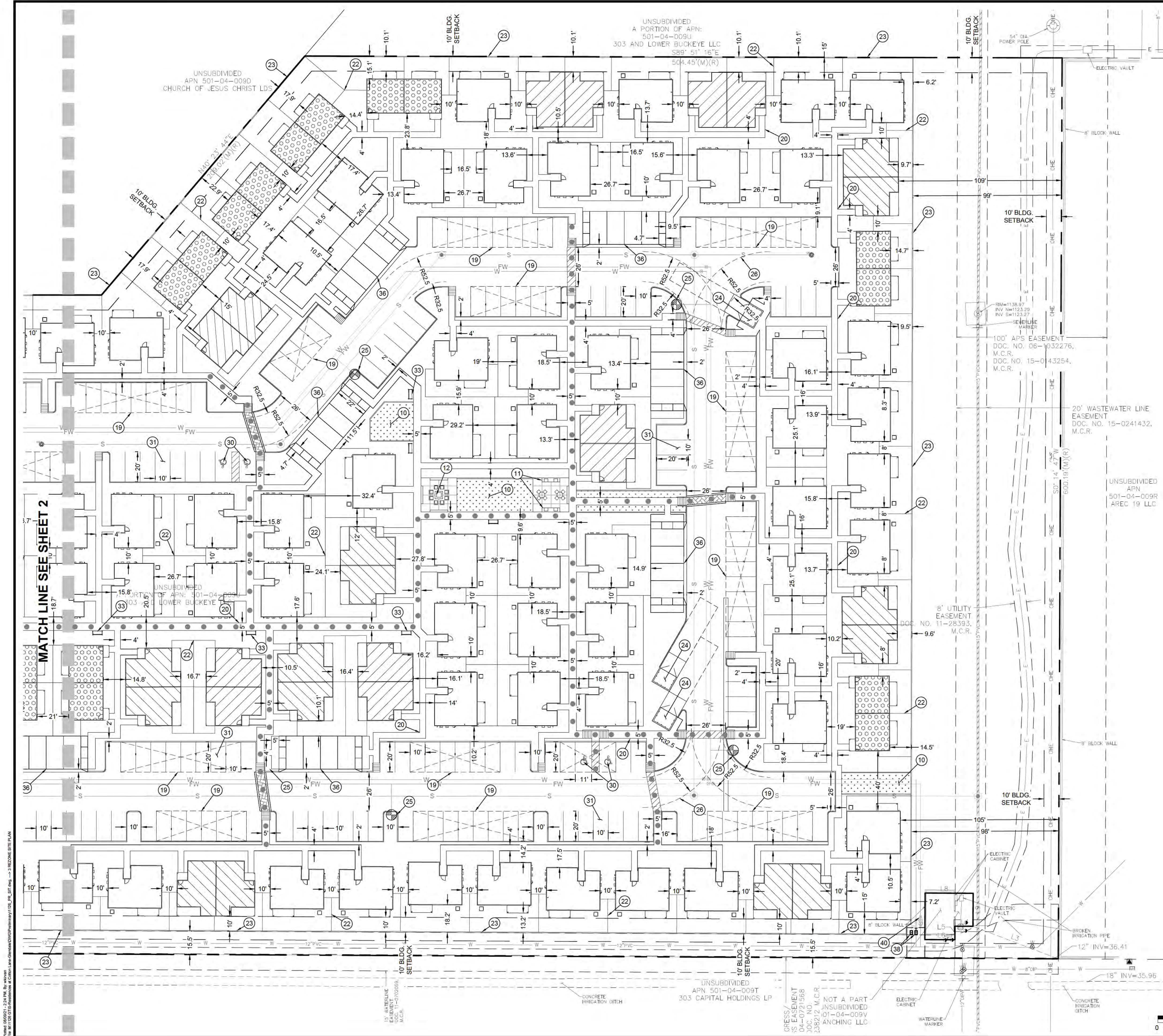

- KEY NOTES**
- ENTRANCE MONUMENT SIGN
 - DRIVEWAY ENTRANCE PER MODIFIED C.O.G. STD. DETAIL G-456
 - VISITOR CALL BOX & DIRECTORY
 - LEASING OFFICE/POOL RESTROOMS
 - MAILBOXES
 - POOL
 - POOL EQUIPMENT AREA
 - SPA
 - TURF AREA
 - BBQ
 - FIRE PIT
 - DOG PARK AND AMENITIES
 - SIGHT DISTANCE PER C.O.G. STD. DETAIL G-448
 - VEHICLE ACCESS GATE
 - PEDESTRIAN ENTRANCE GATE
 - DECORATIVE PAVEMENT (STAMPED ASPHALT)
 - METAL PARKING SHADE CANOPY
 - SIDEWALK, WIDTH AS NOTED
 - 6" HIGH CMU THEME WALL
 - 6" HIGH VINYL FENCE
 - 6" HIGH FULL VIEW FENCE
 - TRASH ENCLOSURE PER C.O.G. STD. DETAIL G-934, SEE SHEET 4
 - FIRE HYDRANT (MAX 300' SPACING)
 - FIRE DEPT. TURNING RADII PER C.O.G. STD. DETAIL G-954, SEE SHEET 4
 - PLANTER POTS
 - ACCESSIBLE PARKING STALL (11' X 20' W/ 2' OVERHANG & 5' STRIPED AISLE)
 - PARKING STALL (10' X 18' W/ 2' OVERHANG)
 - LANDSCAPE BERM
 - BENCH
 - CABANA
 - SCREEN WALL
 - GARAGE
 - 3' RETAINING WALL WITH 6' PRIVACY WALL
 - WATER METER
 - IRRIGATION METER
 - BACKFLOW PREVENTION VALVE

LEGEND & ABBREVIATIONS

| | | | |
|------|----------------|-----|------------------|
| BLDG | BUILDING | B/C | BACK OF CURB |
| ESMT | EASEMENT | OS | OPEN SPACE |
| EX | EXISTING | TYP | TYPICAL |
| F/C | FACE OF CURB | SW | SIDEWALK |
| LS | LANDSCAPE | BS | BUILDING SETBACK |
| PUE | PUBLIC UTILITY | EOP | EDGE OF PAVEMENT |
| PROP | PROPOSED | C | COMPACT |
| ROW | RIGHT-OF-WAY | | PARKING SPACE |

| | |
|-------------------------------|-----|
| BOUNDARY | --- |
| EX PROPERTY LINE | --- |
| CENTERLINE | --- |
| SETBACK | --- |
| EASEMENT | --- |
| FENCE | --- |
| ACCESSIBLE ROUTE | --- |
| OPEN SPACE | --- |
| STREET LIGHT | --- |
| PROPOSED FIRE HYDRANT | --- |
| SIDEWALK RAMP | --- |
| RECYCLE ENCLOSURE | --- |
| MAINTENANCE GARAGE | --- |
| NUMBER PARKING STALLS PER ROW | --- |
| CANOPY (WIDTH VARIES) | --- |

consulting

civil engineering • surveying • urban planning

645 East Missouri Ave, Suite 160, Phoenix, Arizona 85012

P: 402.297.8732 • info@terrascope.us • terrascopeconsulting.com

Professional Engineer

28279

TED B. LUTHER

08/09/2021

Arizona

THE RESIDENCES AT COTTON LANE

REZONE SITE PLAN

DATE

DESCRIPTION

05/04/21

1ST SUBMITTAL

07/16/21

2ND SUBMITTAL

08/09/21

3RD SUBMITTAL

CHECKED BY:

TBL

DRAWN BY:

WMK

TITLE:

REZONE SITE PLAN

SHEET No.

3 of 3

PROJECT No.

1126

Printed: 08/09/21 - 2:24 PM. By: wmk
File: M1151816-Residences at Cotton Lane-ReszoneSitePlan.dwg - 3 REZONE SITE PLAN

Exhibit E – Conceptual Residential Amenities

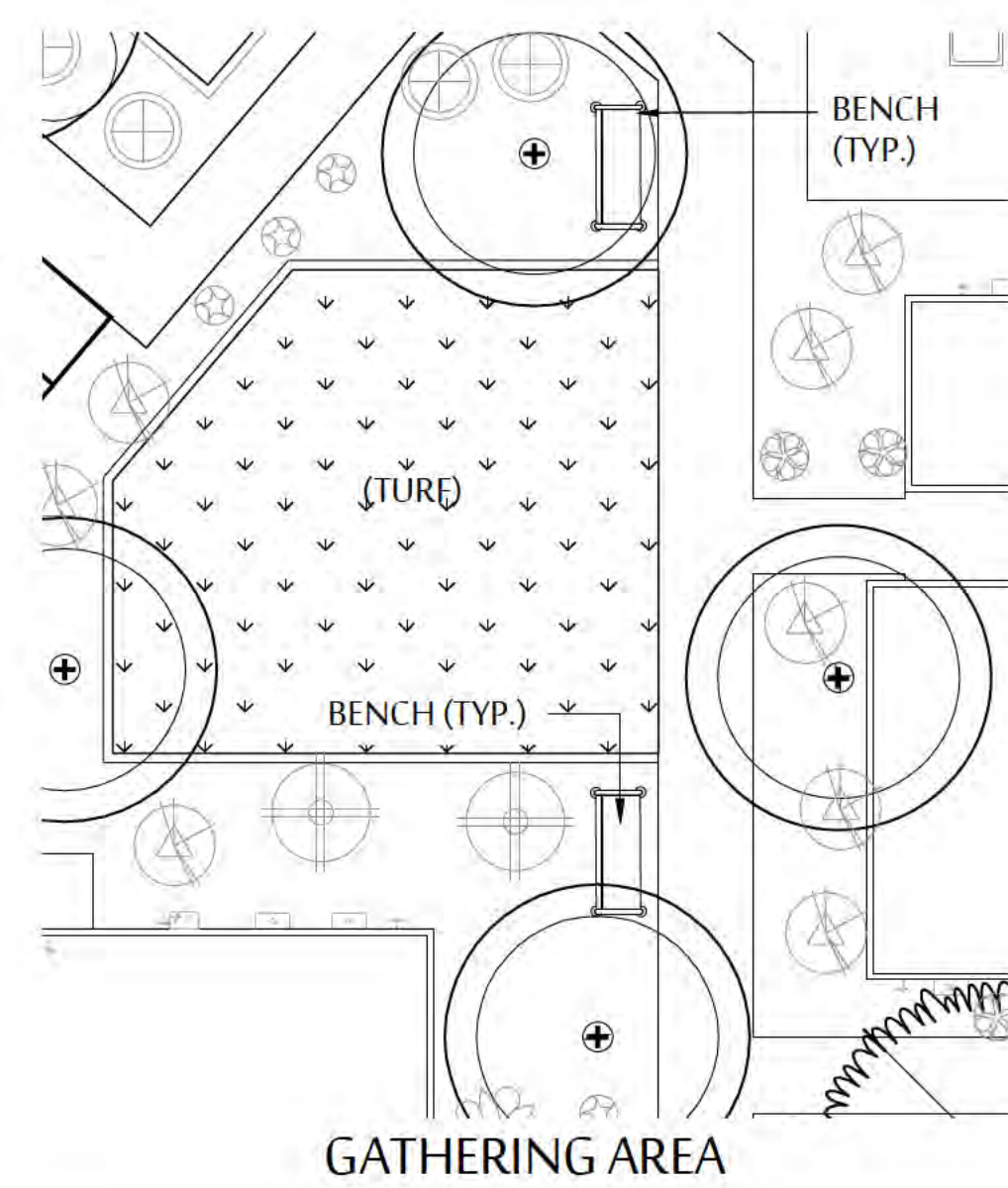
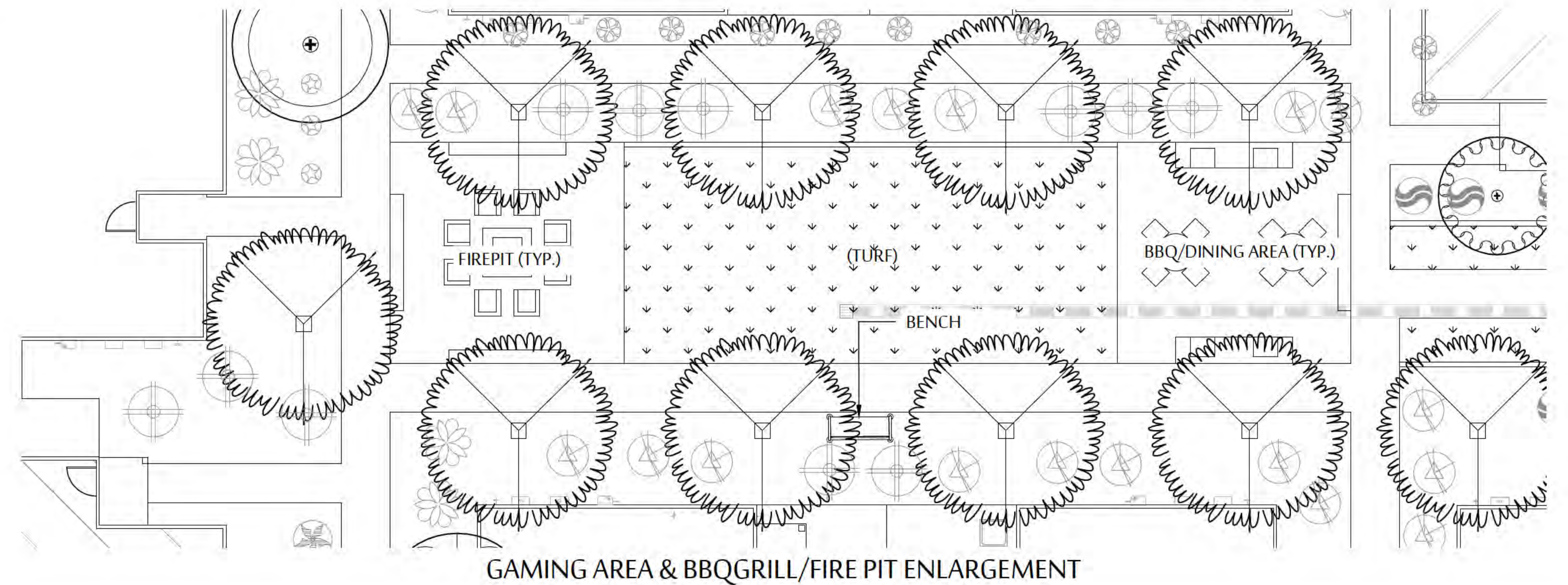
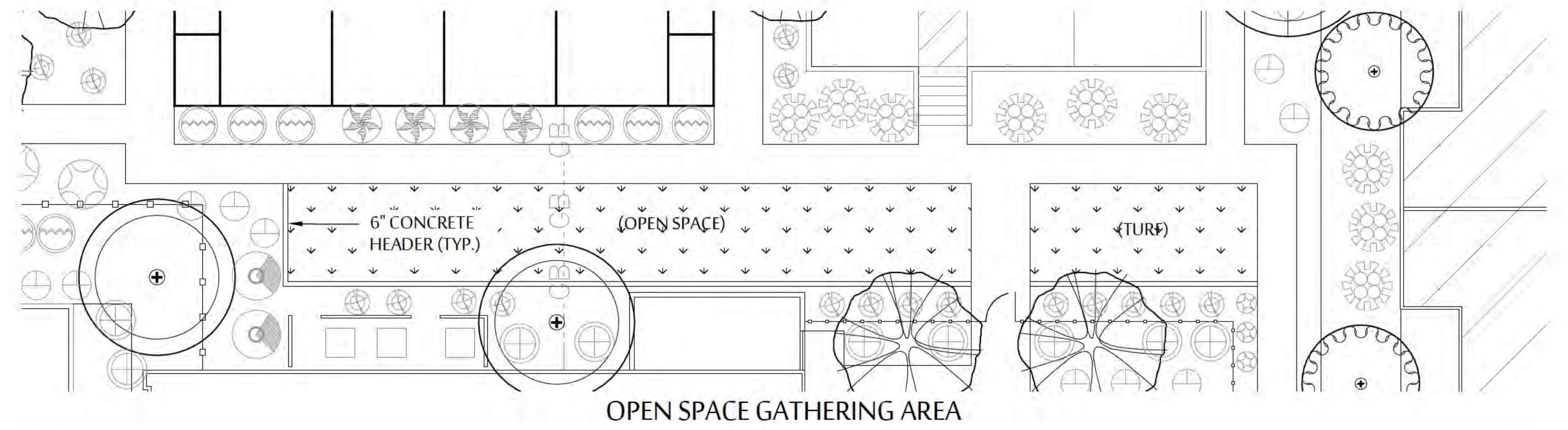
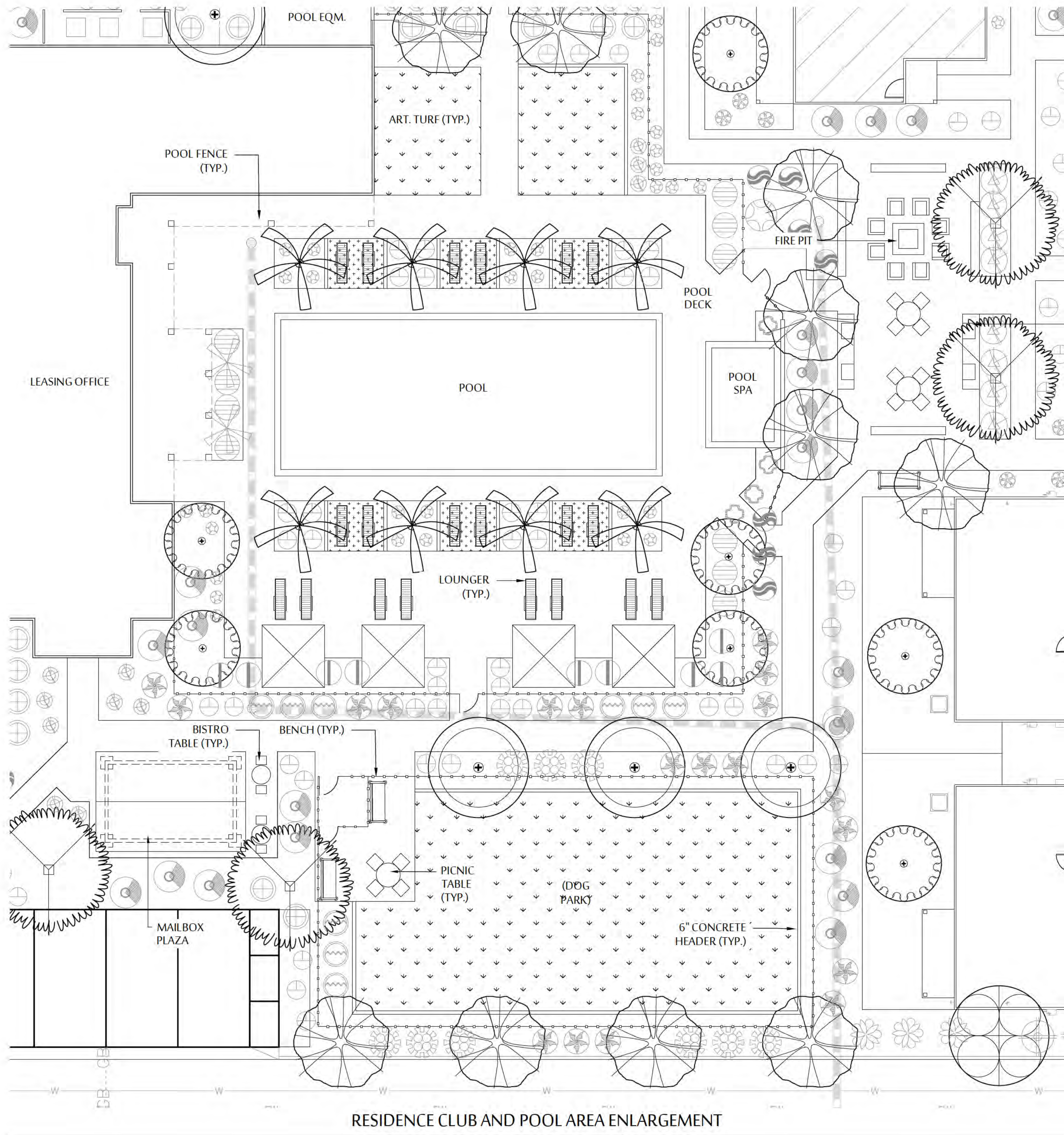

SONOMA
COMMUNITIES

THE RESIDENCES ON COTTON LANE

AMENITY AREAS

S/SEC OF COTTON LANE AND NORTHERN AVE. - MARICOPA COUNTY, ARIZONA

JULY 30, 2021

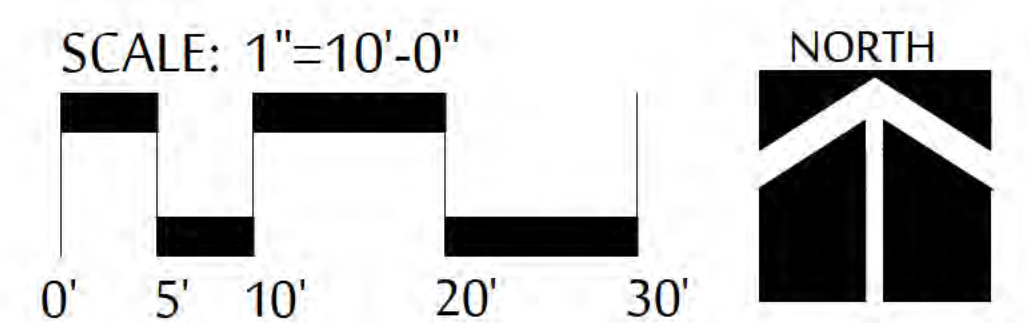
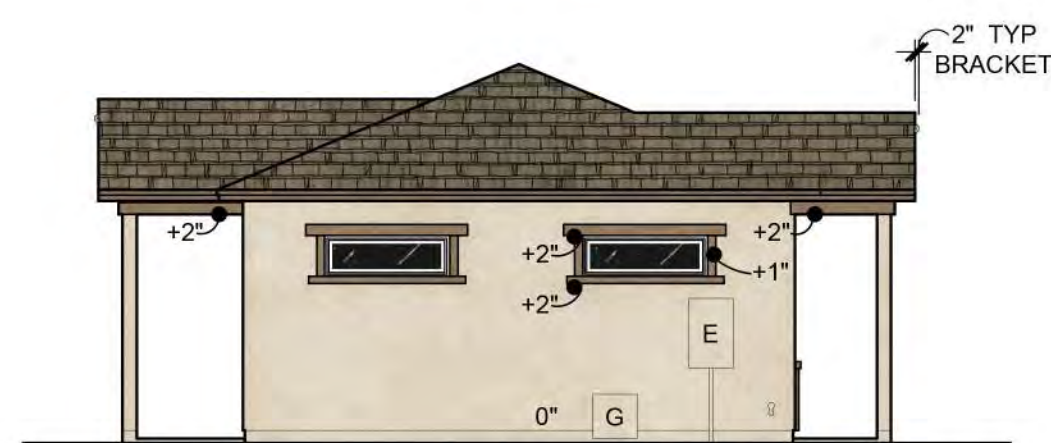
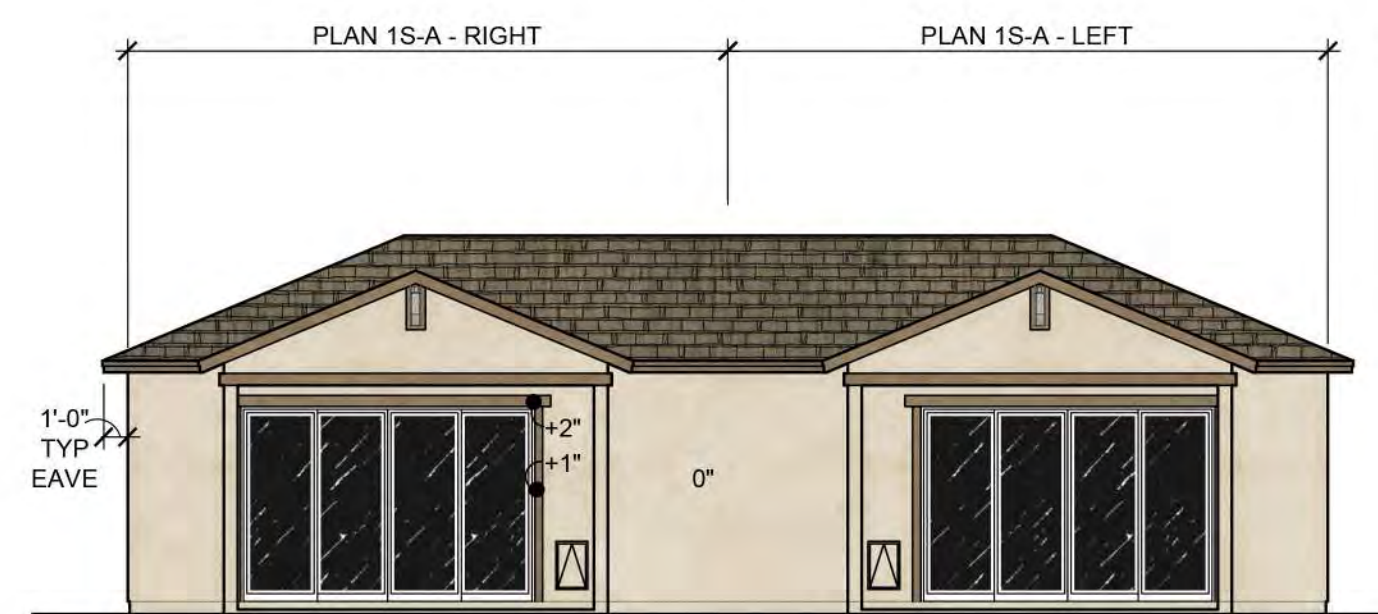

Exhibit F – Conceptual Residential Elevations



LEFT ELEVATION

Elevation A - Cottage 1/8" = 1'-0"



REAR ELEVATION

Elevation A - Cottage 1/8" = 1'-0"

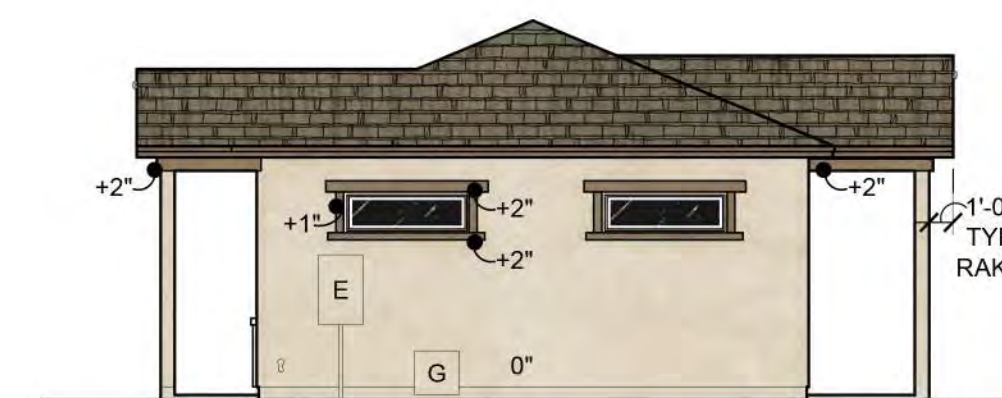

RIGHT ELEVATION

Elevation A - Cottage 1/8" = 1'-0"



FRONT ELEVATION

Elevation A - Cottage 1/4" = 1'-0"

Elevation A - Cottage

Plan 1S | 1 and 2 Family Rental Unit Community | Cotton and Northern | Glendale, AZ

4-23-2021

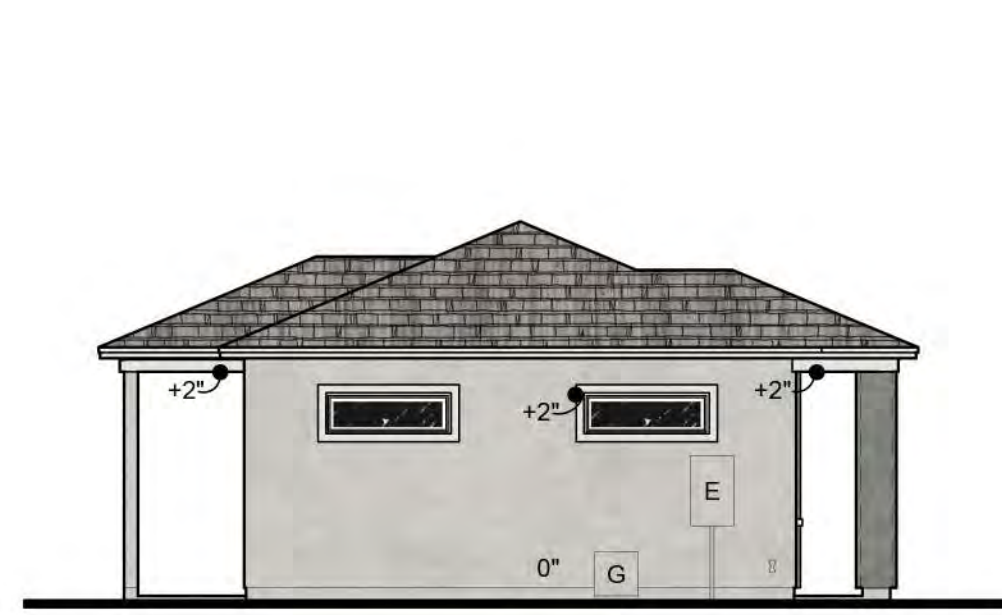

LEFT ELEVATION

Elevation B -Desert Contemporary 1/8" = 1'-0"

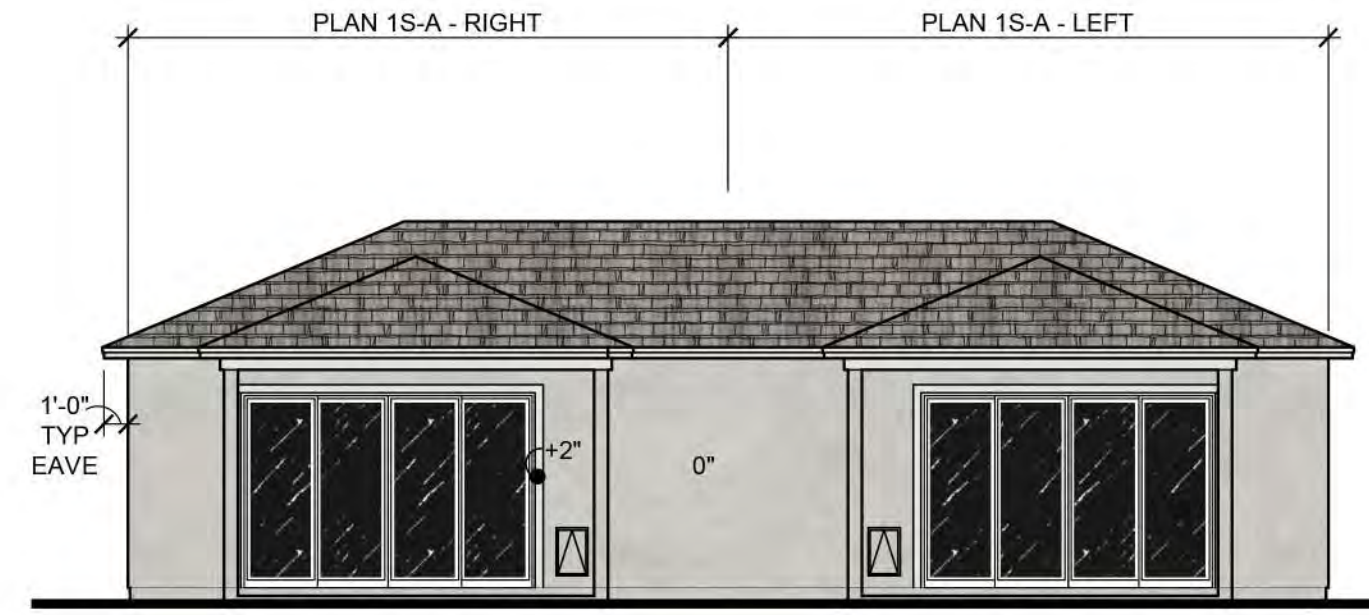

REAR ELEVATION

Elevation B - Desert Contemporary 1/8" = 1'-0"

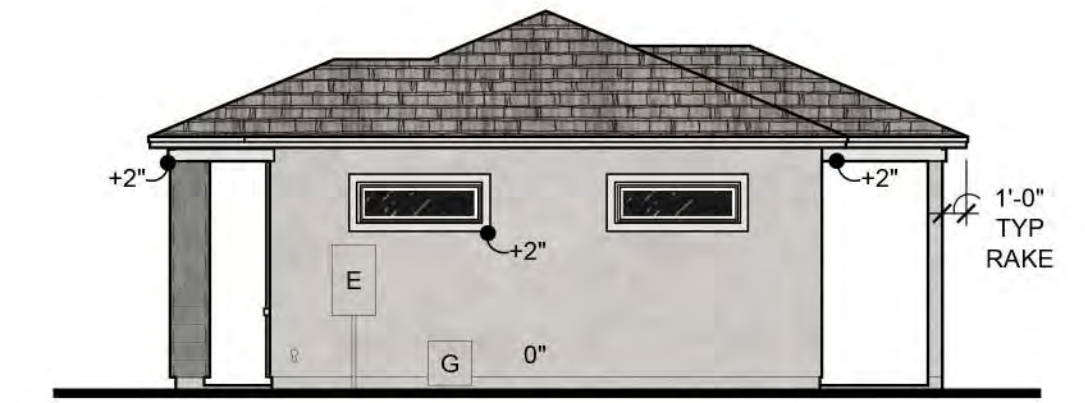

RIGHT ELEVATION

Elevation B -Desert Contemporary 1/8" = 1'-0"



FRONT ELEVATION

Elevation B - Desert Contemporary 1/4" = 1'-0"

Elevation B - Desert Contemporary

Plan 1S | 1 and 2 Family Rental Unit Community | Cotton and Northern | Glendale, AZ

4-23-2021

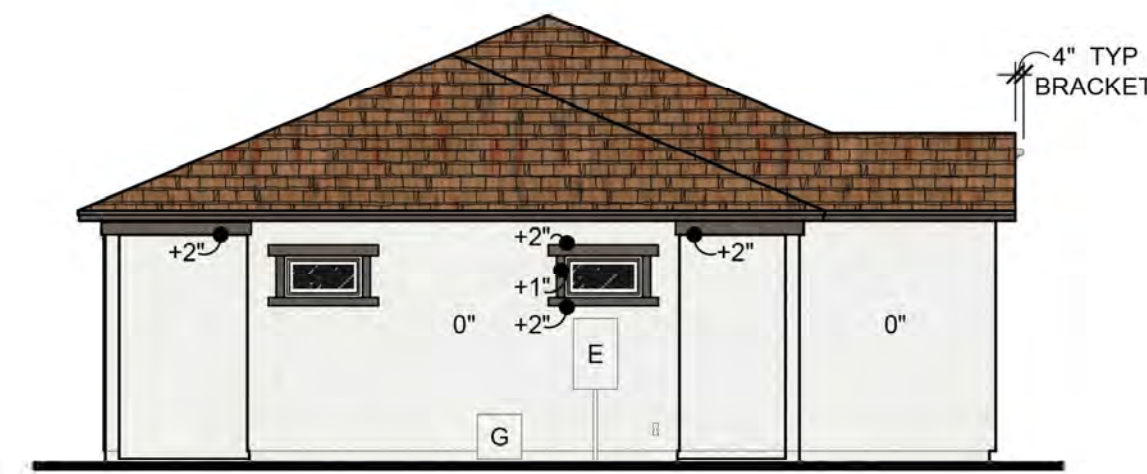

LEFT ELEVATION

Elevation A - Cottage 1/8" = 1'-0"

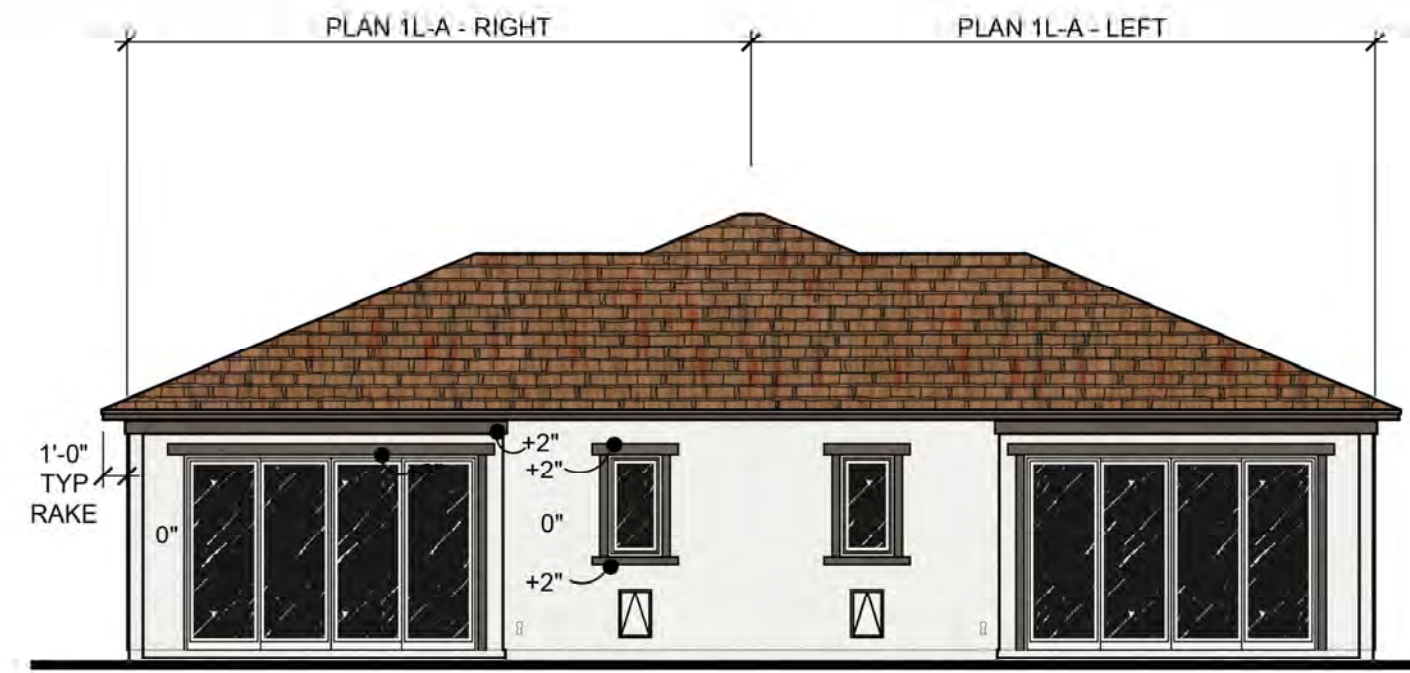

REAR ELEVATION

Elevation A - Cottage 1/8" = 1'-0"

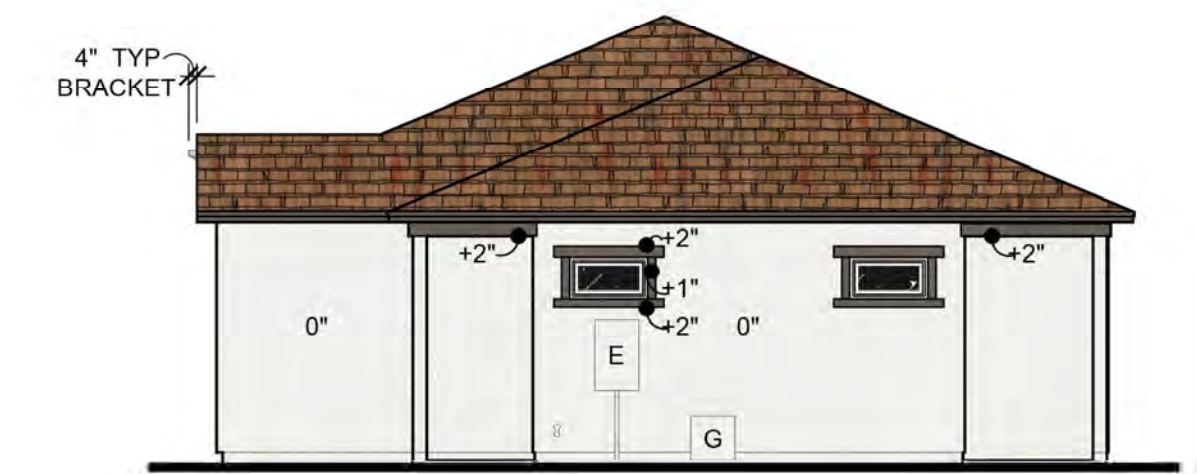

RIGHT ELEVATION

Elevation A - Cottage 1/8" = 1'-0"

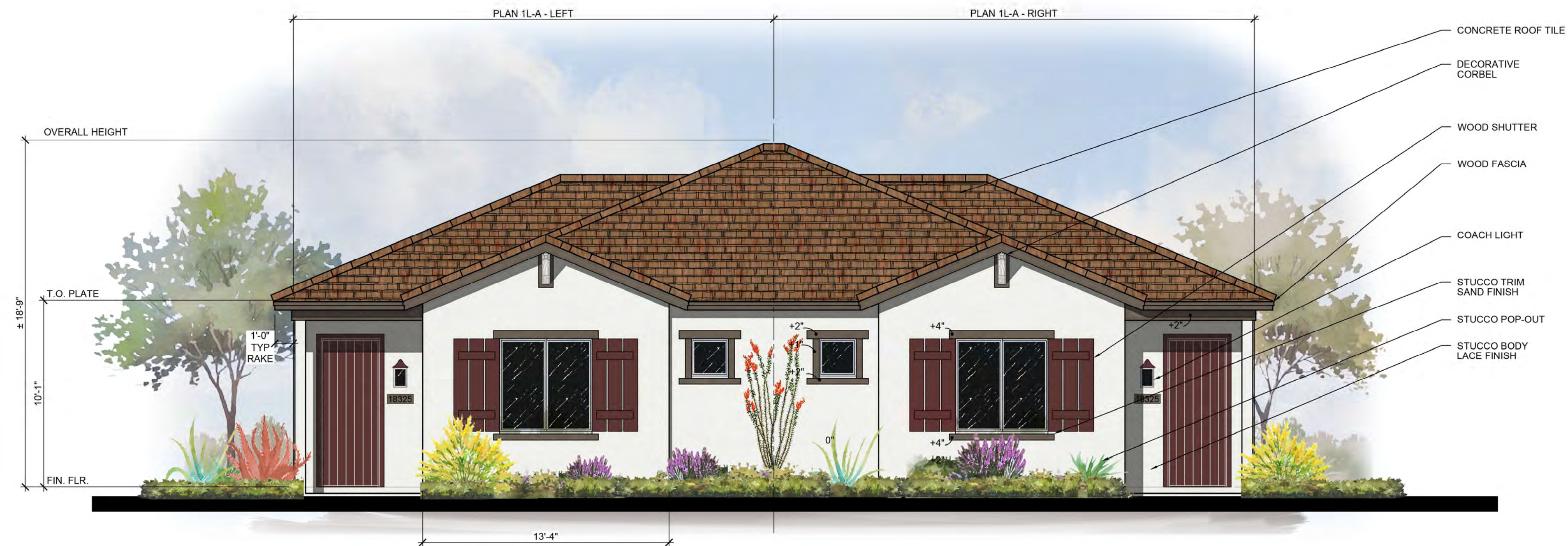

FRONT ELEVATION

Elevation A - Cottage 1/4" = 1'-0"

Elevation A - Cottage

Plan 1L | 1 and 2 Family Rental Unit Community | Cotton and Northern | Glendale, AZ

4-23-2021

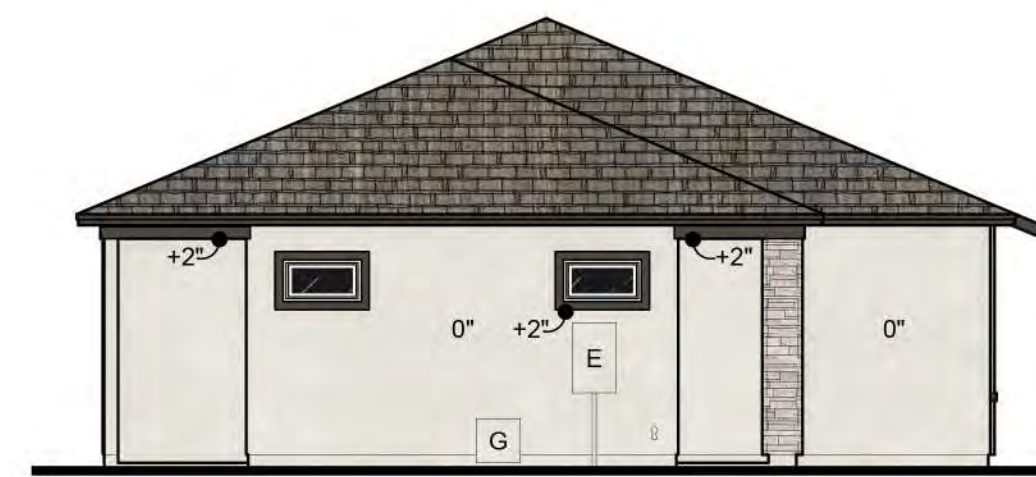

LEFT ELEVATION
Elevation B -Desert Contemporary 1/8" = 1'-0"

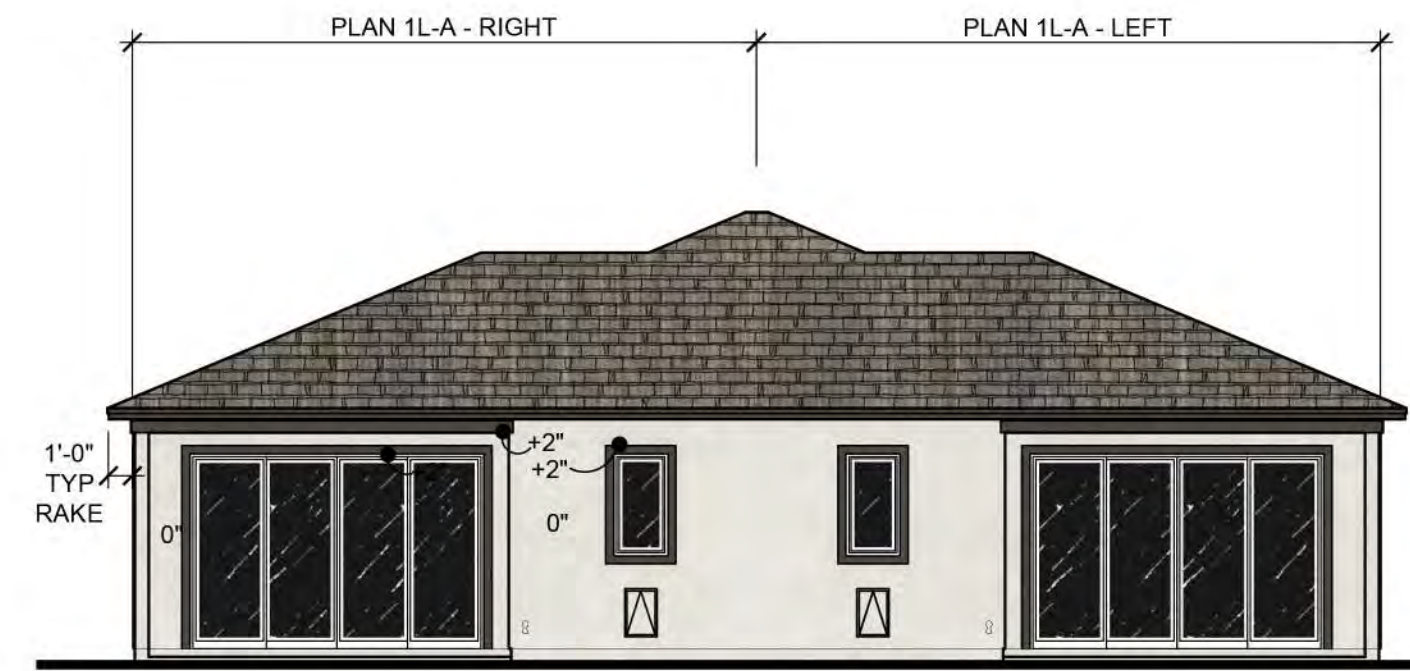

REAR ELEVATION
Elevation B - Desert Contemporary 1/8" = 1'-0"

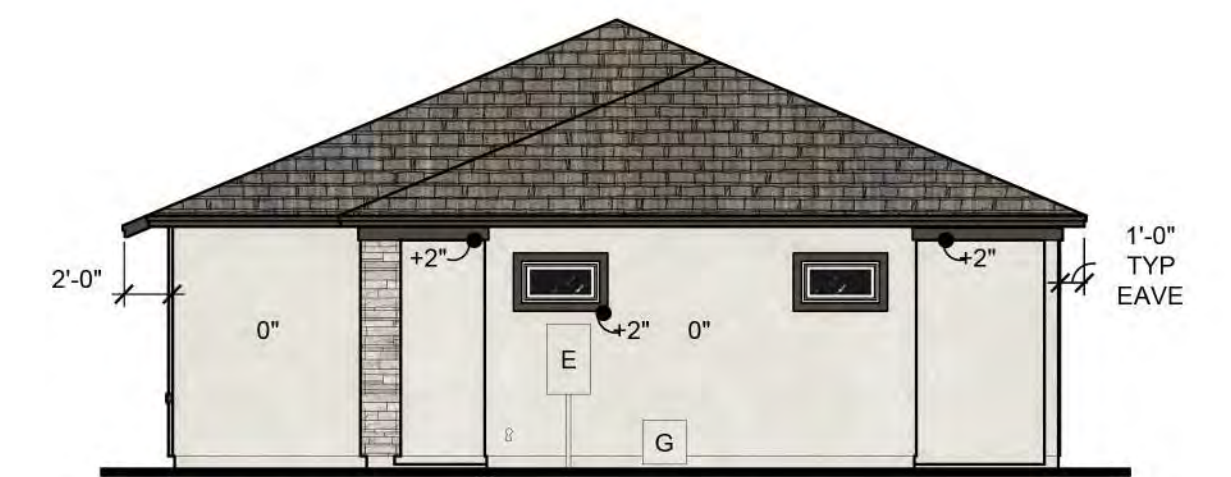

RIGHT ELEVATION
Elevation B -Desert Contemporary 1/8" = 1'-0"

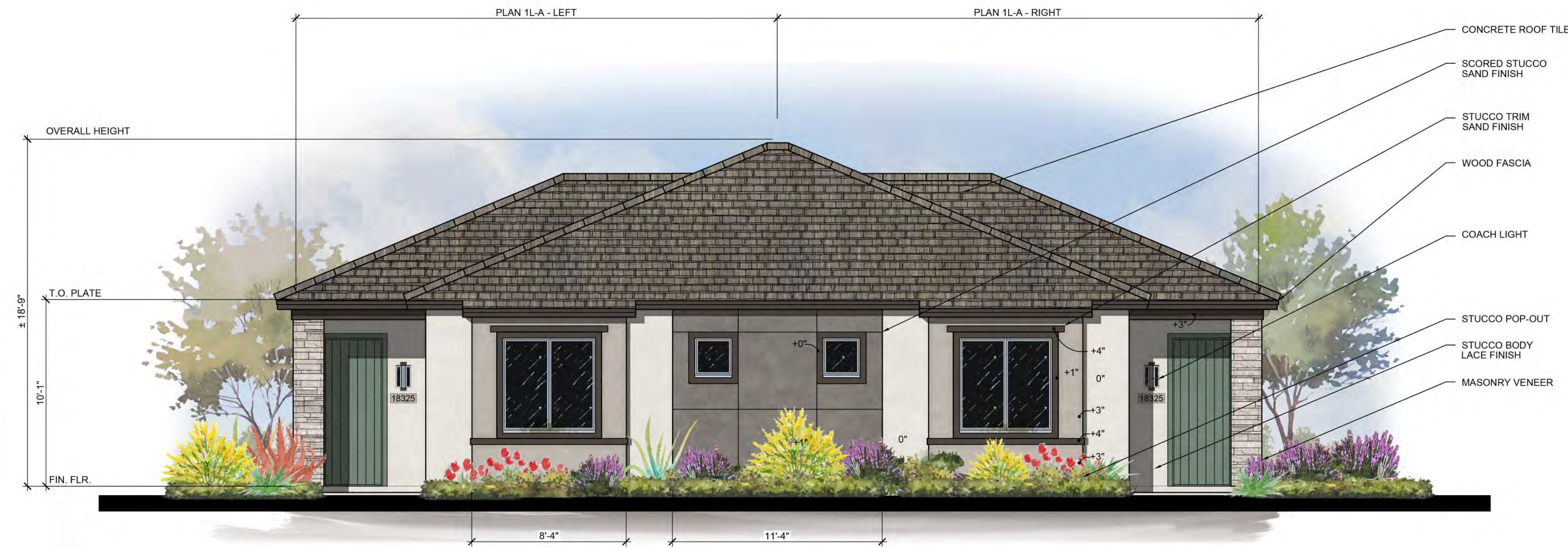

FRONT ELEVATION
Elevation B - Desert Contemporary 1/4" = 1'-0"

Elevation B - Desert Contemporary

Plan 1L | 1 and 2 Family Rental Unit Community | Cotton and Northern | Glendale, AZ

4-23-2021

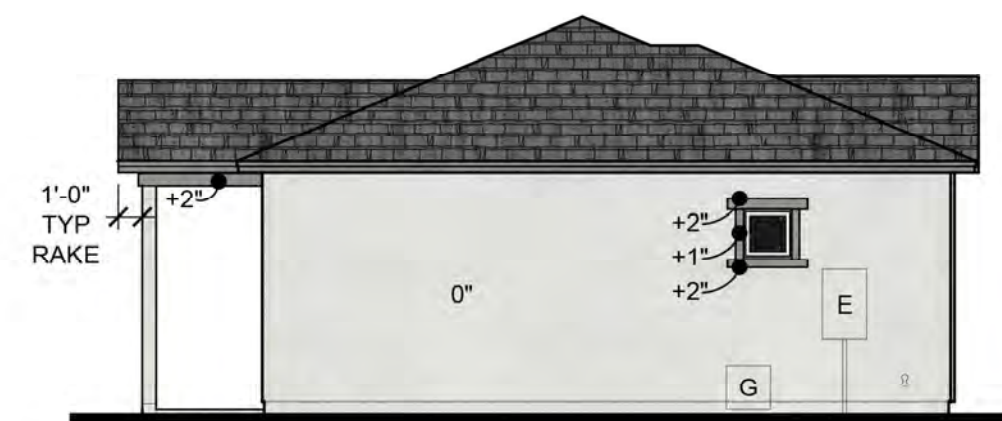

LEFT ELEVATION
Elevation A - Cottage

1/8" = 1'-0"

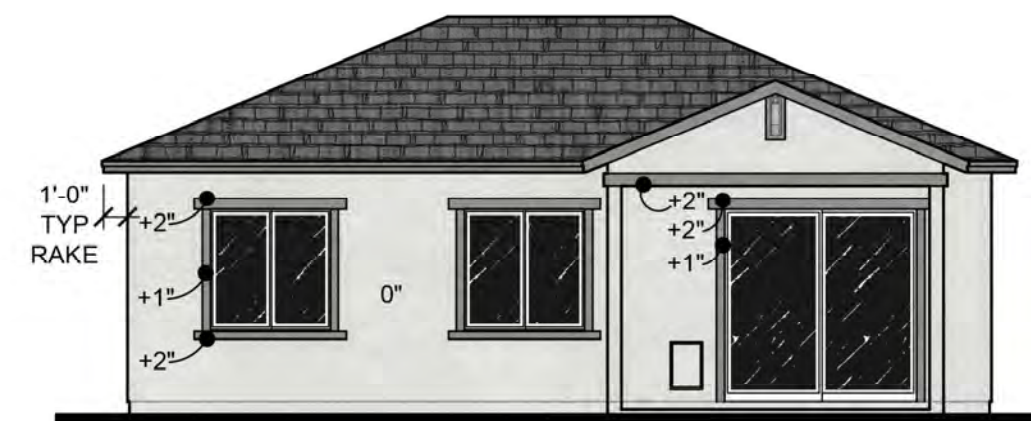

REAR ELEVATION
Elevation A - Cottage

1/8" = 1'-0"

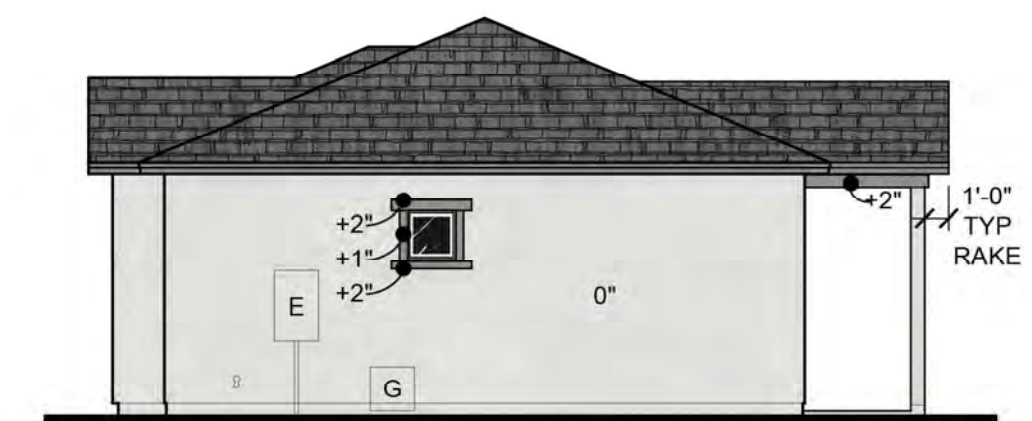

RIGHT ELEVATION
Elevation A - Cottage

1/8" = 1'-0"



FRONT ELEVATION
Elevation A - Cottage

1/4" = 1'-0"

Elevation A - Cottage

Plan 2 | 1 and 2 Family Rental Unit Community | Cotton and Northern | Glendale, AZ

4-23-2021

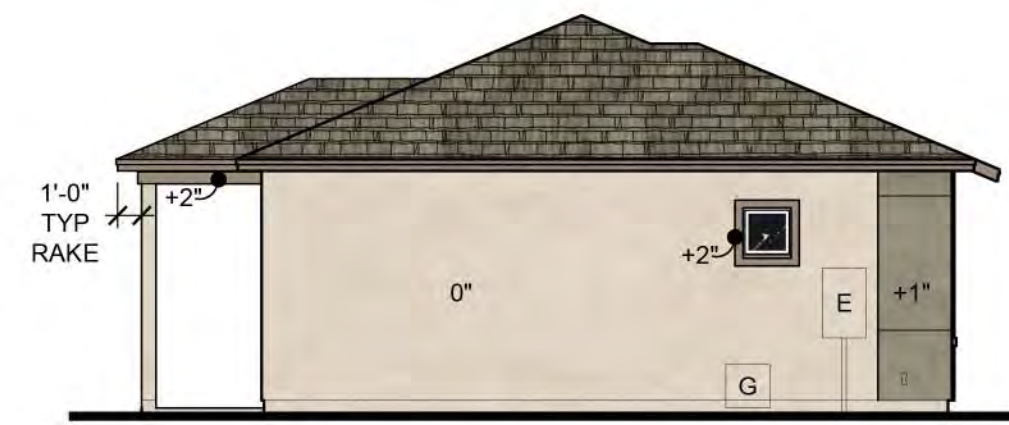

LEFT ELEVATION

Elevation B -Desert Contemporary 1/8" = 1'-0"

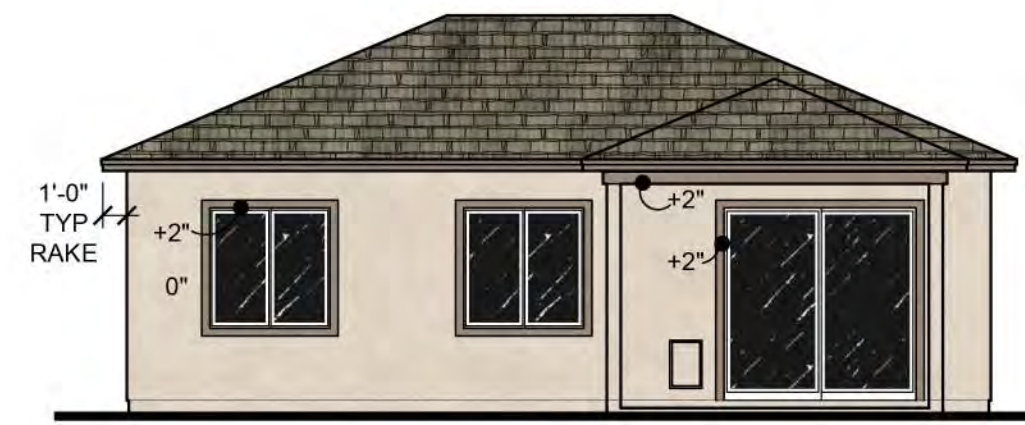

REAR ELEVATION

Elevation B - Desert Contemporary 1/8" = 1'-0"

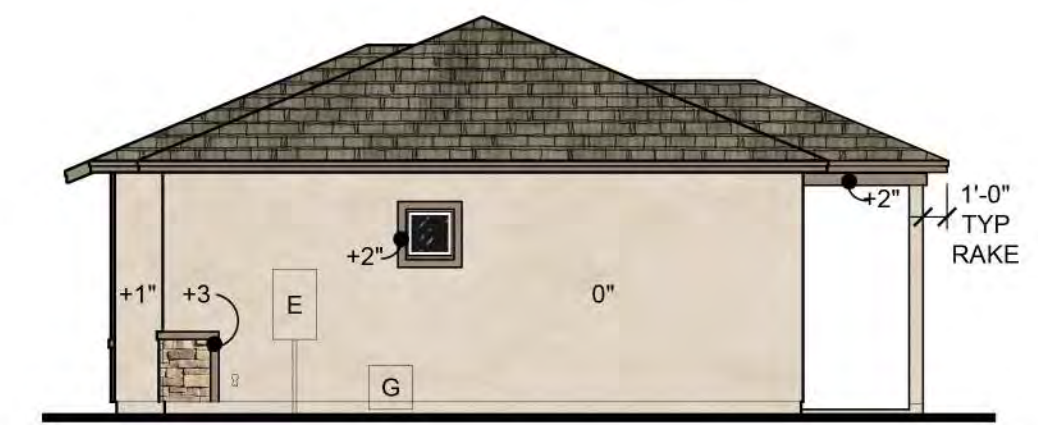

RIGHT ELEVATION

Elevation B -Desert Contemporary 1/8" = 1'-0"



FRONT ELEVATION

Elevation B - Desert Contemporary 1/4" = 1'-0"

Elevation B - Desert Contemporary

Plan 2 | 1 and 2 Family Rental Unit Community | Cotton and Northern | Glendale, AZ

4-23-2021

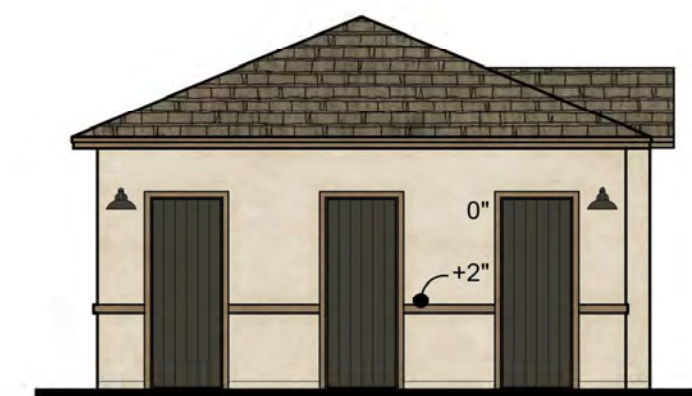

LEFT ELEVATION

Elevation A - Cottage 1/8" = 1'-0"

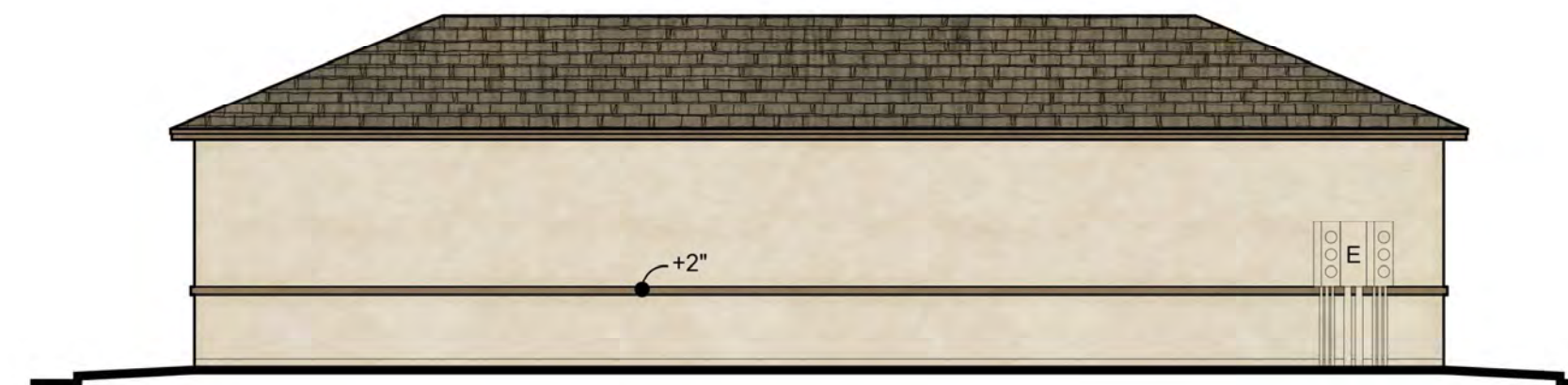

REAR ELEVATION

Elevation A - Cottage 1/8" = 1'-0"

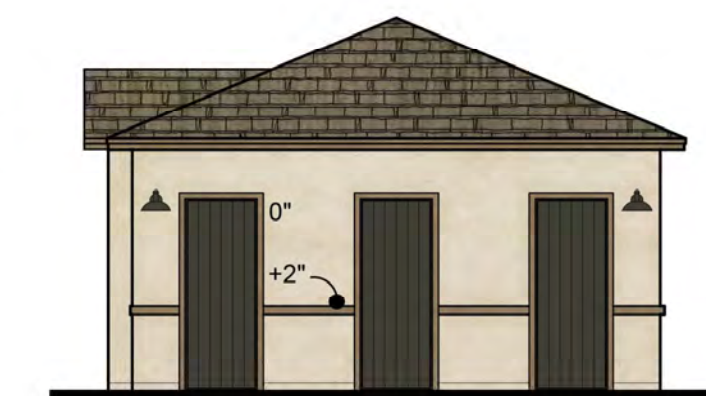

RIGHT ELEVATION

Elevation A - Cottage 1/8" = 1'-0"



FRONT ELEVATION

Elevation A - Cottage 1/4" = 1'-0"

Elevation A - Cottage

Garage - Storage | 1 and 2 Family Rental Unit Community | Cotton and Northern | Glendale, AZ

4-23-2021



NORTH ELEVATION
1/8" = 1'-0"



EAST ELEVATION
1/8" = 1'-0"



WEST ELEVATION
1/8" = 1'-0"



SOUTH ELEVATION
1/4" = 1'-0"

- DECORATIVE VENT
- STUCCO BOARD & BATTEN
- STANDING METAL ROOF
- CONCRETE ROOF TILE
- WOOD FASCIA
- STUCCO BODY SAND FINISH
- STUCCO BODY FACE FINISH

Leasing - Fitness - Club | 1 and 2 Family Rental Unit Community | Cotton and Northern | Glendale, AZ

4-23-2021

Exhibit G – Conceptual Industrial Elevations





VIEW FROM NORTHERN



VIEW ALONG SCREEN WALL



BUILDING C CORNER



BUILDING B CORNER

MECHANICAL _____
CIVIL _____
STRUCTURAL _____
FIRE PROTECTION _____

LANDSCAPING _____
ELECTRICAL _____
REFRIG. _____
PLUMBING _____

DESIGN/BUILDER
ARCO MURRAY
DESIGN BUILD
4846 GREEN LEE AVE
DALLAS, TX 75208

ARCHITECT
GMA
ARCHITECTS
800 NORTH ROCK HILL ROAD
SUITE 200
DALLAS, TX 75208
(P) 314-482-5181 (F) 314-682-0714
WWW.GMA-ARCHITECTS.COM

PROJECT
303 & Northern Industrial Warehouse
GLENDALE, ARIZONA

JOB NO : SJ2350
PA : LWV
DATE : 08.09.2021

REVISIONS

THIS DESIGN AND THESE DRAWINGS ARE THE PROPERTY OF GMA ARCHITECTS, INC. NO PART OF THIS DESIGN MAY BE REPRODUCED OR TRANSMITTED IN ANY FORM OR BY ANY MEANS, WITHOUT THE WRITTEN PERMISSION FROM GMA ARCHITECTS, INC.

SHEET NUMBER
A.5
RENDERINGS

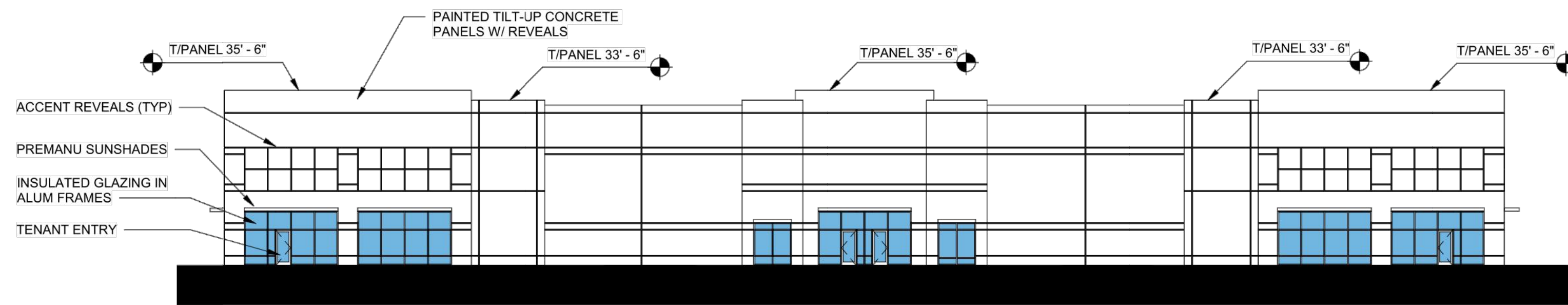

1
A3
BUILDING A EAST ELEVATION /
BUILDING B EAST ELEVATION
SCALE : 1" = 30'-0"

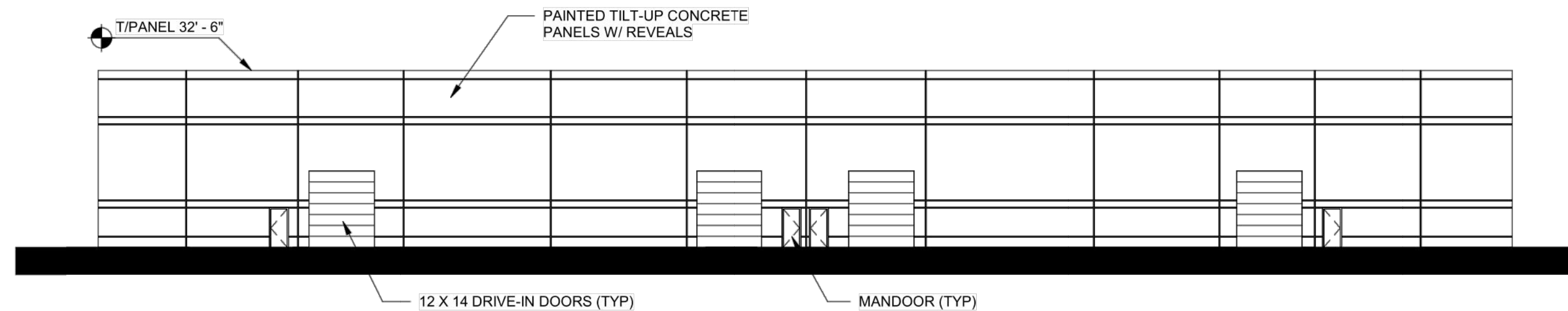

3
A3
BUILDING A WEST ELEVATION /
BUILDING B WEST ELEVATION
SCALE : 1" = 30'-0"



5
A3
BUILDING A EAST ELEVATION /
BUILDING B EAST ELEVATION
SCALE : 1" = 30'-0"



7
A3
BUILDING A WEST ELEVATION /
BUILDING B WEST ELEVATION
SCALE : 1" = 30'-0"

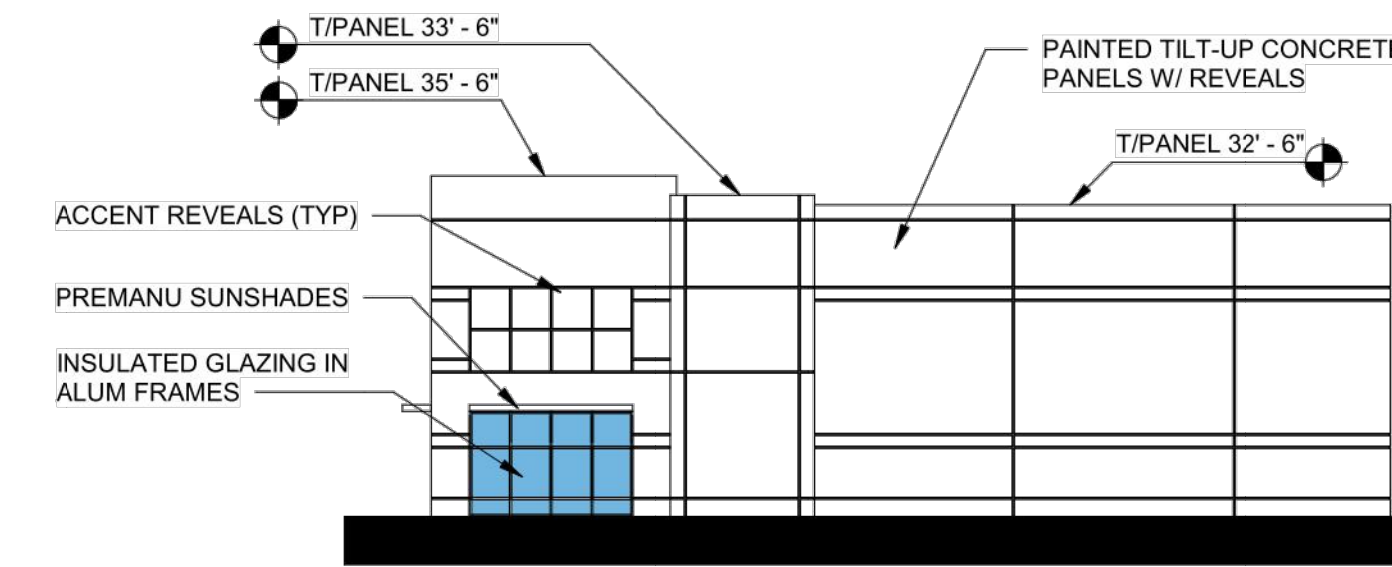

2
A3
BUILDING A NORTH ELEVATION \
BUILDING B NORTH ELEVATION
SCALE : 1" = 30'-0"

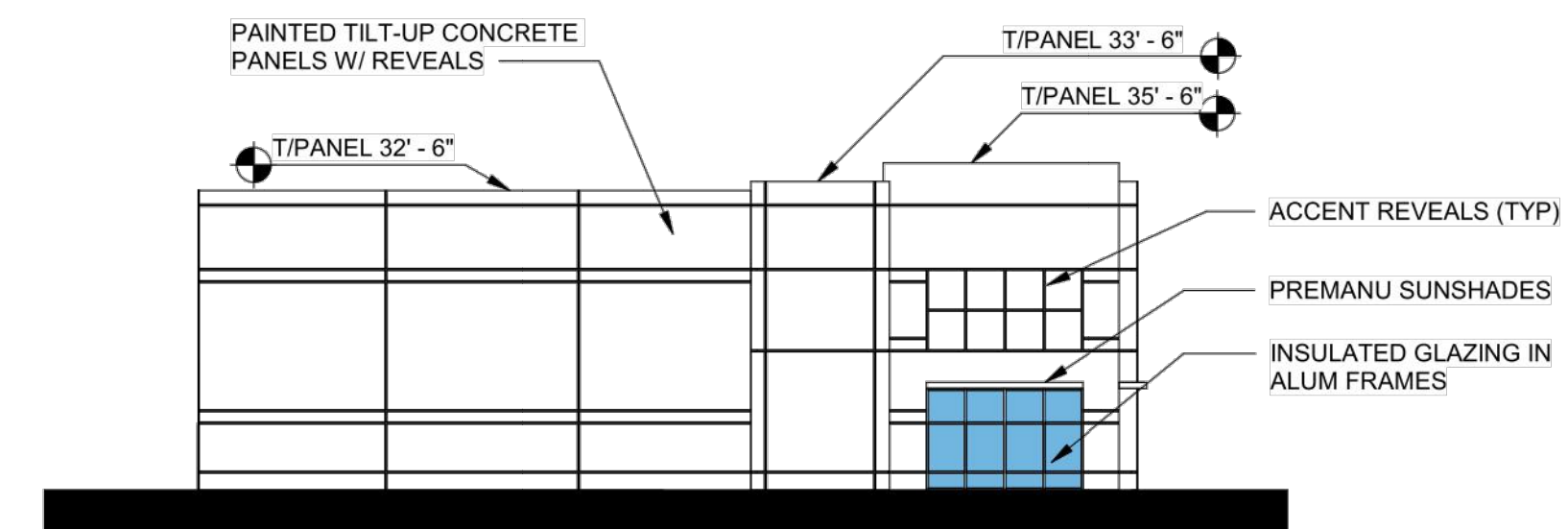

4
A3
BUILDING A SOUTH ELEVATION \
BUILDING B SOUTH ELEVATION
SCALE : 1" = 30'-0"

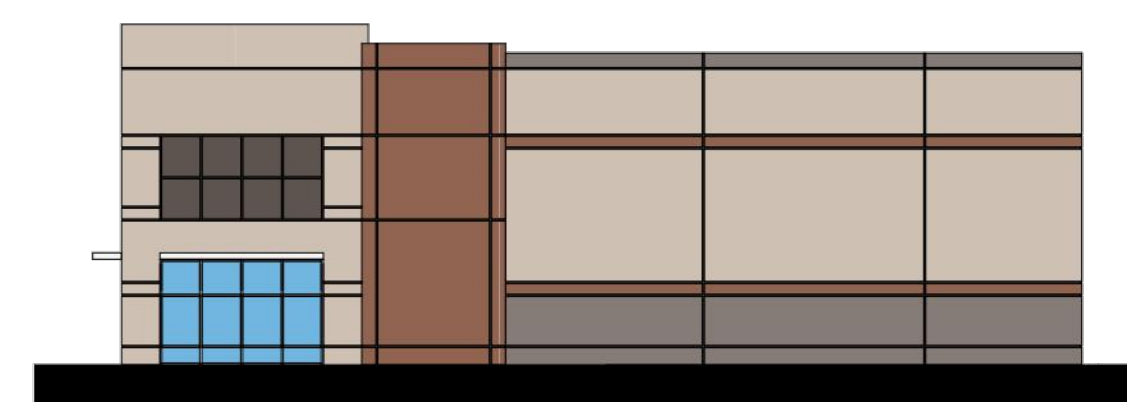

6
A3
BUILDING A NORTH ELEVATION \
BUILDING B NORTH ELEVATION
SCALE : 1" = 30'-0"

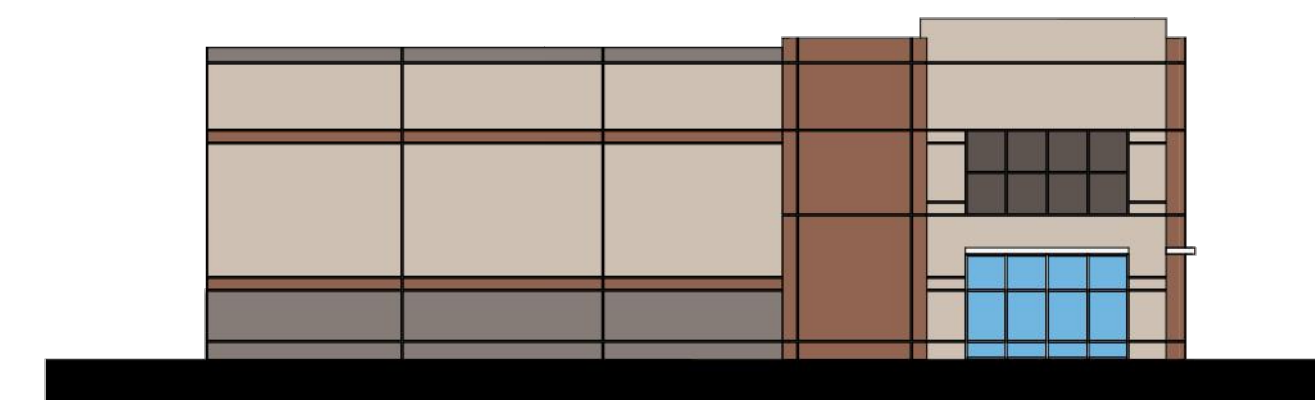

8
A3
BUILDING A SOUTH ELEVATION \
BUILDING B SOUTH ELEVATION
SCALE : 1" = 30'-0"

MECHANICAL
CIVIL
STRUCTURAL
FIRE PROTECTION

LANDSCAPING
ELECTRICAL
MECHANICAL
PLUMBING

DESIGN/BUILDER
ARCO MURRAY
DESIGN BUILD
4848 GREENVILLE AVE
DALLAS, TX 75208
ARCHITECT
GMA
ARCHITECTS
800 NORTH ROCK HILL ROAD
SUITE 100
DALLAS, TX 75208
(P) 314-492-5101 / (F) 314-965-0714
WWW.GMA-ARCHITECTS.COM

PROJECT
303 & Northern Industrial Warehouse
GLENDALE, ARIZONA

JOB NO : SJ2350
PA : LWV
DATE : 07.07.2021

REVISIONS

1
2
3
4
5
6
7
8
9
10
11
12
13
14
15
16
17
18
19
20
21
22
23
24
25
26
27
28
29
30
31
32
33
34
35
36
37
38
39
40
41
42
43
44
45
46
47
48
49
50
51
52
53
54
55
56
57
58
59
60
61
62
63
64
65
66
67
68
69
70
71
72
73
74
75
76
77
78
79
80
81
82
83
84
85
86
87
88
89
90
91
92
93
94
95
96
97
98
99
100
101
102
103
104
105
106
107
108
109
110
111
112
113
114
115
116
117
118
119
120
121
122
123
124
125
126
127
128
129
130
131
132
133
134
135
136
137
138
139
140
141
142
143
144
145
146
147
148
149
150
151
152
153
154
155
156
157
158
159
160
161
162
163
164
165
166
167
168
169
170
171
172
173
174
175
176
177
178
179
180
181
182
183
184
185
186
187
188
189
190
191
192
193
194
195
196
197
198
199
200
201
202
203
204
205
206
207
208
209
210
211
212
213
214
215
216
217
218
219
220
221
222
223
224
225
226
227
228
229
230
231
232
233
234
235
236
237
238
239
240
241
242
243
244
245
246
247
248
249
250
251
252
253
254
255
256
257
258
259
260
261
262
263
264
265
266
267
268
269
270
271
272
273
274
275
276
277
278
279
280
281
282
283
284
285
286
287
288
289
290
291
292
293
294
295
296
297
298
299
300
301
302
303
304
305
306
307
308
309
310
311
312
313
314
315
316
317
318
319
320
321
322
323
324
325
326
327
328
329
330
331
332
333
334
335
336
337
338
339
340
341
342
343
344
345
346
347
348
349
350
351
352
353
354
355
356
357
358
359
360
361
362
363
364
365
366
367
368
369
370
371
372
373
374
375
376
377
378
379
380
381
382
383
384
385
386
387
388
389
390
391
392
393
394
395
396
397
398
399
400
401
402
403
404
405
406
407
408
409
410
411
412
413
414
415
416
417
418
419
420
421
422
423
424
425
426
427
428
429
430
431
432
433
434
435
436
437
438
439
440
441
442
443
444
445
446
447
448
449
450
451
452
453
454
455
456
457
458
459
460
461
462
463
464
465
466
467
468
469
470
471
472
473
474
475
476
477
478
479
480
481
482
483
484
485
486
487
488
489
490
491
492
493
494
495
496
497
498
499
500
501
502
503
504
505
506
507
508
509
510
511
512
513
514
515
516
517
518
519
520
521
522
523
524
525
526
527
528
529
530
531
532
533
534
535
536
537
538
539
540
541
542
543
544
545
546
547
548
549
550
551
552
553
554
555
556
557
558
559
560
561
562
563
564
565
566
567
568
569
570
571
572
573
574
575
576
577
578
579
580
581
582
583
584
585
586
587
588
589
590
591
592
593
594
595
596
597
598
599
600
601
602
603
604
605
606
607
608
609
610
611
612
613
614
615
616
617
618
619
620
621
622
623
624
625
626
627
628
629
630
631
632
633
634
635
636
637
638
639
640
641
642
643
644
645
646
647
648
649
650
651
652
653
654
655
656
657
658
659
660
661
662
663
664
665
666
667
668
669
670
671
672
673
674
675
676
677
678
679
680
681
682
683
684
685
686
687
688
689
690
691
692
693
694
695
696
697
698
699
700
701
702
703
704
705
706
707
708
709
710
711
712
713
714
715
716
717
718
719
720
721
722
723
724
725
726
727
728
729
730
731
732
733
734
735
736
737
738
739
740
741
742
743
744
745
746
747
748
749
750
751
752
753
754
755
756
757
758
759
760
761
762
763
764
765
766
767
768
769
770
771
772
773
774
775
776
777
778
779
780
781
782
783
784
785
786
787
788
789
790
791
792
793
794
795
796
797
798
799
800
801
802
803
804
805
806
807
808
809
810
811
812
813
814
815
816
817
818
819
820
821
822
823
824
825
826
827
828
829
830
831
832
833
834
835
836
837
838
839
840
841
842
843
844
845
846
847
848
849
850
851
852
853
854
855
856
857
858
859
860
861
862
863
864
865
866
867
868
869
870
871
872
873
874
875
876
877
878
879
880
881
882
883
884
885
886
887
888
889
890
891
892
893
894
895
896
897
898
899
900
901
902
903
904
905
906
907
908
909
910
911
912
913
914
915
916
917
918
919
920
921
922
923
924
925
926
927
928
929
930
931
932
933
934
935
936
937
938
939
940
941
942
943
944
945
946
947
948
949
950
951
952
953
954
955
956
957
958
959
960
961
962
963
964
965
966
967
968
969
970
971
972
973
974
975
976
977
978
979
980
981
982
983
984
985
986
987
988
989
990
991
992
993
994
995
996
997
998
999
1000
1001
1002
1003
1004
1005
1006
1007
1008
1009
1010
1011
1012
1013
1014
1015
1016
1017
1018
1019
1020
1021
1022
1023
1024
1025
1026
1027
1028
1029
1030
1031
1032
1033
1034
1035
1036
1037
1038
1039
1040
1041
1042
1043
1044
1045
1046
1047
1048
1049
1050
1051
1052
1053
1054
1055
1056
1057
1058
1059
1060
1061
1062
1063
1064
1065
1066
1067
1068
1069
1070
1071
1072
1073
1074
1075
1076
1077
1078
1079
1080
1081
1082
1083
1084
1085
1086
1087
1088
1089
1090
1091
1092
1093
1094
1095
1096
1097
1098
1099
1100
1101
1102
1103
1104
1105
1106
1107
1108
1109
1110
1111
1112
1113
1114
1115
1116
1117
1118
1119
1120
1121
1122
1123
1124
1125
1126
1127
1128
1129
1130
1131
1132
1133
1134
1135
1136
1137
1138
1139
1140
1141
1142
1143
1144
1145
1146
1147
1148
1149
1150
1151
1152
1153
1154
1155
1156
1157
1158
1159
1160
1161
1162
1163
1164
1165
1166
1167
1168
1169
1170
1171
1172
1173
1174
1175
1176
1177
1178
1179
1180
1181
1182
1183
1184
1185
1186
1187
1188
1189
1190
1191
1192
1193
1194
1195
1196
1197
1198
1199
1200
1201
1202
1203
1204
1205
1206
1207
1208
1209
1210
1211
1212
1213
1214
1215
1216
1217
1218
1219
1220
1221
1222
1223
1224
1225
1226
1227
1228
1229
1230
1231
1232
1233
1234
1235
1236
1237
1238
1239
1240
1241
1242
1243
1244
1245
1246
1247
1248
1249
1250
1251
1252
1253
1254
1255
1256
1257
1258
1259
1260
1261
1262
1263
1264
1265
1266
1267
1268
1269
1270
1271
1272
1273
1274
1275
1276
1277
1278
1279
1280
1281
1282
1283
1284
1285
1286
1287
1288
1289
1290
1291
1292
1293
1294
1295
1296
1297
1298
1299
1300
1301
1302
1303
1304
1305
1306
1307
1308
1309
1310
1311
1312
1313
1314
1315
1316
1317
1318
1319
1320
1321
1322
1323
1324
1325
1326
1327
1328
1329
1330
1331
1332
1333
1334
1335
1336
1337
1338
1339
1340
1341
1342
1343
1344
1345
1346
1347
1348
1349
1350
1351
1352
1353
1354
1355
1356
1357
1358
1359
1360
1361
1362
1363
1364
1365
1366
1367
1368
1369
1370
1371
1372
1373
1374
1375
1376
1377
1378
1379
1380
1381
1382
1383
1384
1385
1386
1387
1388
1389
1390
1391
1392
1393
1394
1395
1396
1397
1398
1399
1400
1401
1402
1403
1404
1405
1406
1407
1408
1409
1410
1411
1412
1413
1414
1415
1416
1417
1418
1419
1420
1421
1422
1423
1424
1425
1426
1427
1428
1429
1430
1431
1432
1433
1434
1435
1436
1437
1438
1439
1440
1441
1442
1443
1444
1445
1446
1447
1448
1449
1450
1451
1452
1453
1454
1455
1456
1457
1458
1459
1460
1461
1462
1463
1464
1465
1466
1467
1468
1469
1470
1471
1472
1473
1474
1475
1476
1477
1478
1479
1480
1481
1482
1483
1484
1485
1486
1487
1488
1489
1490
1491
1492
1493
1494
1495
1496
1497
1498
1499
1500
1501
1502
1503
1504
1505
1506
1507
1508
1509
1510
1511
1512
1513
1514
1515
1516
1517
1518
1519
1520
1521
1522
1523
1524
1525
1526
1527
1528
1529
1530
1531
1532
1533
1534
1535
1536
1537
1538
1539
1540
1541
1542
1543
1544
1545
1546
1547
1548
1549
1550
1551
1552
1553
1554
1555
1556
1557
1558
1559
1560
1561
1562
1563
1564
1565
1566
1567
1568
1569
1570
1571
1572
1573
1574
1575
1576
1577
1578
1579
1580
1581
1582
1583
1584
1585
1586
1587
1588
1589
1590
1591
1592
1593
1594
1595
1596
1597
1598
1599
1600
1601
1602
1603
1604
1605
1606
1607
1608
1609
1610
1611
1612
1613
1614
1615
1616
1617
1618
1619
1620
1621
1622
1623
1624
1625
1626
1627
1628
1629
1630
1631
1632
1633
1634
1635
1636
1637
1638
1639
1640
1641
1642
1643
1644
1645
1646
1647
1648
1649
1650
1651
1652
1653
1654
1655
1656
1657
1658
1659
1660
1661
1662
1663
1664
1665
1666
1667
1668
1669
1670
1671
1672
1673
1674
1675
1676
1677
1678
1679
1680
1681
1682
1683
1684
1685
1686
1687
1688
1689
1690
1691
1692
1693
1694
1695
1696
1697
1698
1699
1700
1701
1702
1703
1704
1705
1706
1707
1708
1709
1710
1711
1712
1713
1714
1715
1716
1717
1718
1719
1720
1721
1722
1723
1724
1725
1726
1727
1728
1729
1730
1731
1732
1733
1734
1735
1736
1737
1738
1739
1740
1741
1742
1743
1744
1745
1746
1747
1748
1749
1750
1751
1752
1753
1754
1755
1756
1757
1758
1759
1760
1761
1762
1763
1764
1765
1766
1767
1768
1769
1770
1771
1772
1773
1774
1775
1776
1777
1778
1779
1780
1781
1782
1783
1784
1785
1786
1787
1788
1789
1790
1791
1792
1793
1794
1795
1796
1797
1798
1799
1800
1801
1802
1803
1804
1805
1806
1807
1808
1809
1810
1811
1812
1813
1814
1815
1816
1817
1818
1819
1820
1821
1822
1823
1824
1825
1826
1827
1828
1829
1830
1831
1832
1833
1834
1835
1836
1837
1838
1839
1840
1841
1842
1843
1844
1845
1846
1847
1848
1849
1850
1851
1852
1853
1854
1855
1856
1857
1858
1859
1860
1861
1862
1863
1864
1865
1866
1867
1868
1869
1870
1871
1872
1873
1874
1875
1876
1877
1878
1879
1880
1881
1882
18

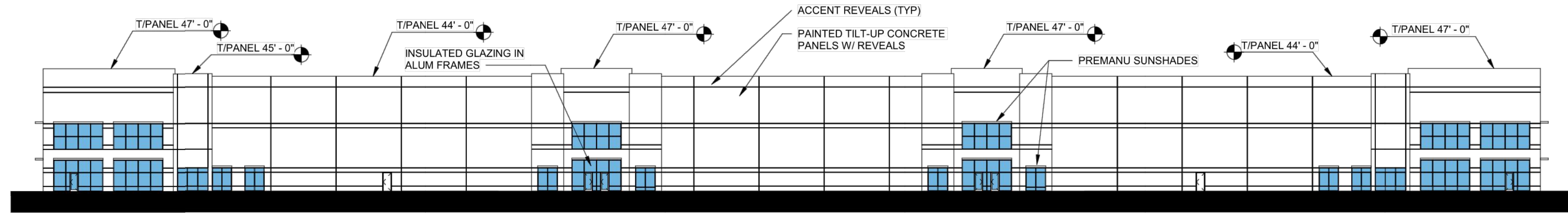

1
A4
BUILDING C WEST ELEVATION /
BUILDING D EAST ELEVATION
SCALE : 1" = 30'-0"

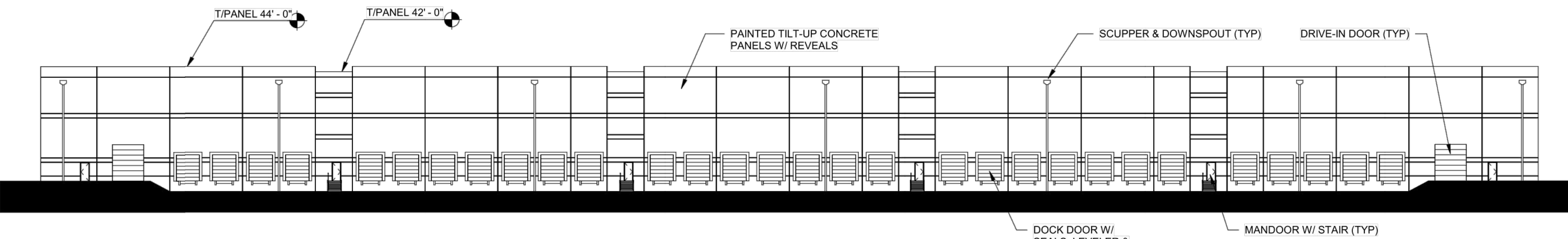

3
A4
BUILDING C EAST ELEVATION /
BUILDING D WEST ELEVATION
SCALE : 1" = 30'-0"

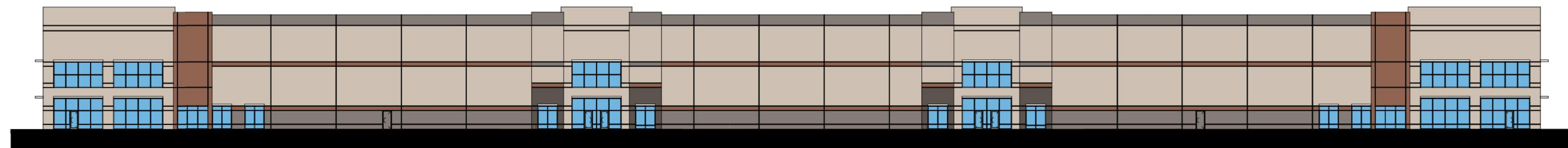

5
A4
BUILDING C WEST ELEVATION /
BUILDING D EAST ELEVATION
SCALE : 1" = 30'-0"



7
A4
BUILDING C EAST ELEVATION /
BUILDING D WEST ELEVATION
SCALE : 1" = 30'-0"

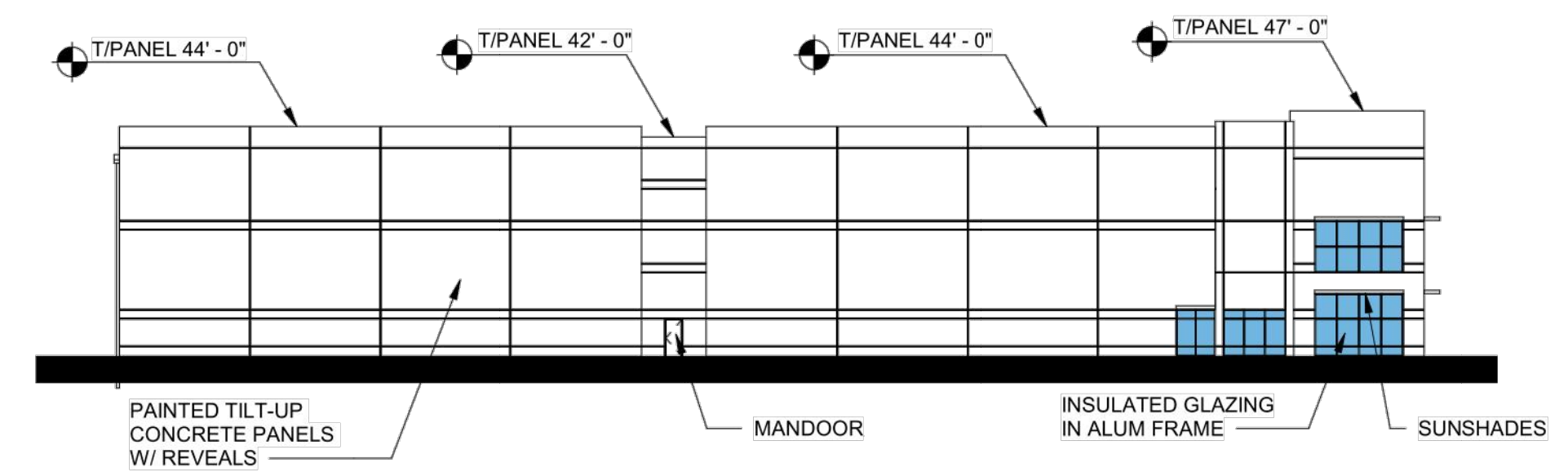

2
A4
BUILDING C NORTH ELEVATION /
BUILDING D SOUTH ELEVATION
SCALE : 1" = 30'-0"

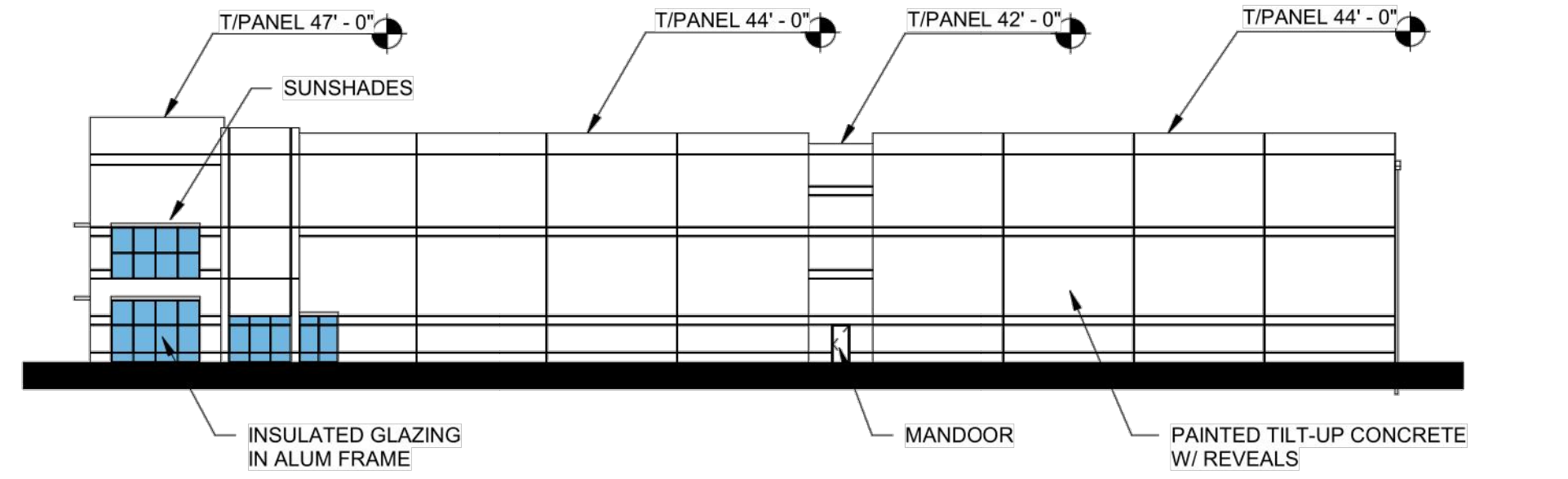

4
A4
BUILDING C SOUTH ELEVATION /
BUILDING D NORTH ELEVATION
SCALE : 1" = 30'-0"

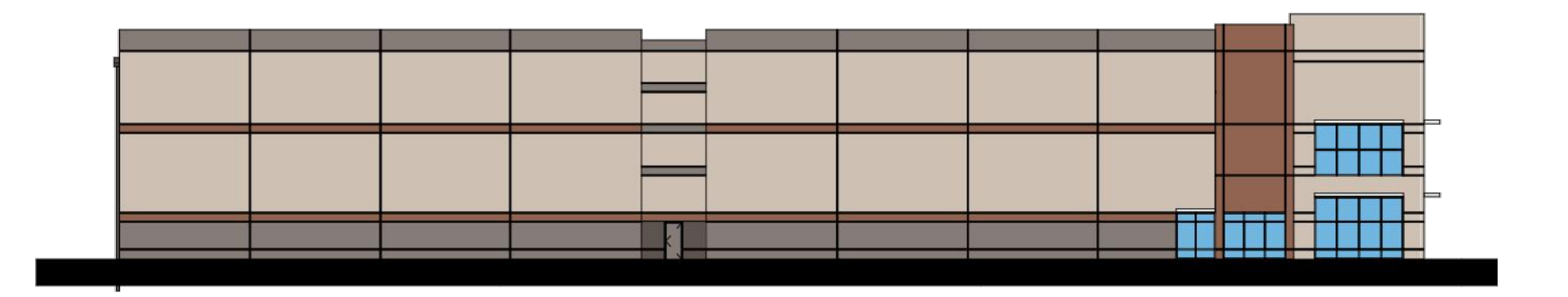

6
A4
BUILDING C NORTH ELEVATION /
BUILDING D SOUTH ELEVATION
SCALE : 1" = 30'-0"

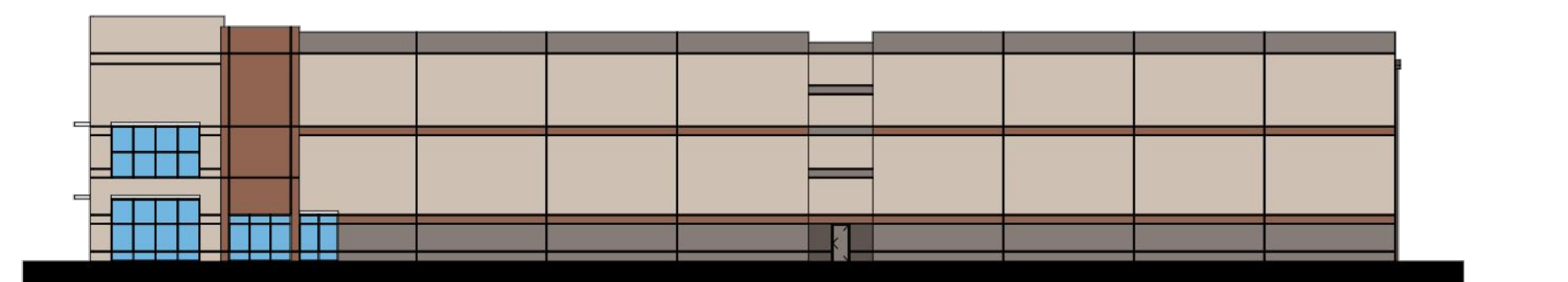

8
A4
BUILDING C SOUTH ELEVATION /
BUILDING D NORTH ELEVATION
SCALE : 1" = 30'-0"

MECHANICAL
CIVIL
STRUCTURAL
FIRE PROTECTION

LANDSCAPING
ELECTRICAL
REFRIG.
PLUMBING

DESIGN/BUILDER
ARCO
MURRAY
DESIGN BUILD
4849 GREENVILLE AVE
DALLAS, TX 75208
ARCHITECT
GMA
ARCHITECTS
800 NORTH ROCK HILL ROAD
SUITE 100
DALLAS, TX 75208
(P) 314-422-5101 (F) 314-962-0714
WWW.GMA-ARCHITECTS.COM

PROJECT
**303 & Northern Industrial
Warehouse**
GLENDALE, ARIZONA

JOB NO : SJ2350
PA : LWV
DATE : 07.07.2021

REVISIONS
1
2
3
4
5
6
7
8
9
10

SHEET NUMBER
A.4
ELEVATIONS