Office of the Fire Chief

R.Freeburg

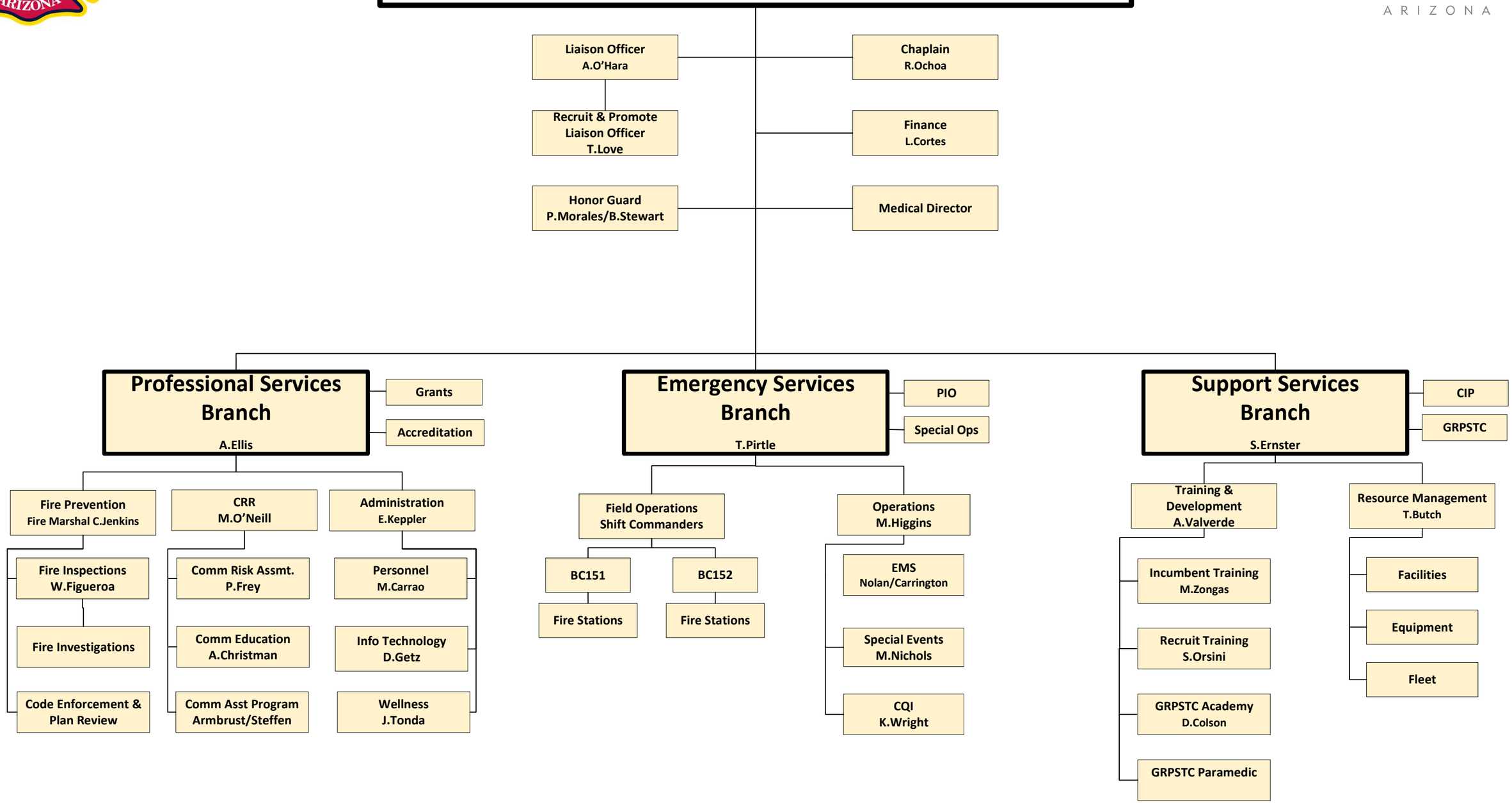

09.2026